

Site ID: **a-303104**

Management with Targeted Refurbishment Survey – PART 2



SGS United Kingdom Limited
Unit 4 Calibre Industrial Park
Laches Close
Four Ashes
Wolverhampton
WV10 7DZ
United Kingdom

Phone: 01902 791565
Email: gb.environment@sgs.com

www.sgs.co.uk

Registered in England 01193985

Client:

Solihull Community Housing
Client ID: **S135 - 4113543**

Asset Reference

267320000A

Property Address:

1-68 Redwood House
30 Broomcroft Road
Kingshurst
Solihull
West Midlands
B37 6HB
United Kingdom

Surveyor:

**Kyle Johnson &
Chris McManus**

Issue Date:

21st April 2021

Client Details

Solihull Community Housing

Maintenance Services Team
Chapelhouse Road Depot
Chelmsley Wood
Solihull
B37 5HA
United Kingdom

Tel: 0121 717 1652

Client ID.: **S135 - 4113543**

Image preview



Site ID: **a-303104**

1-68 Redwood House, 30 Broomcroft Road, Kingshurst, Solihull, West Midlands, B37 6HB, United Kingdom

Contents

- 1.0 Executive Summary
- 2.0 Introduction
- 3.0 Sample Locations
- 4.0 Site Overview and Plan
- 5.0 Sampling Strategy for Asbestos Materials
- 6.0 Methodology for Bulk Sample Analysis
- 7.0 Basis of Recommendations
- 8.0 Category Explanations
 - 8.1 Category Codes – Material Assessment
 - 8.2 Category Codes – Priority Assessment
- 9.0 Restrictions and Limitations
- 10.0 Bulk Sample Identification Certificate

Report details:

This report is UKAS Accredited under ISO 17020.

The Analytical data section in section 3.0 is UKAS Accredited under ISO 17025.



Site ID: **a-303104**

1-68 Redwood House, 30 Broomcroft Road, Kingshurst, Solihull, West Midlands, B37 6HB, United Kingdom

1.0 Executive Summary

Information based upon Management with Targeted Refurbishment Survey by SGS United Kingdom Limited.

Site ID:

Client:

a-303104**Solihull Community Housing**

Property Address:

Asset Reference

Issue Date:

1-68 Redwood House
30 Broomcroft Road
Kingshurst
Solihull
West Midlands
B37 6HB
United Kingdom

267320000A**21st April 2021**

Surveyor:

**Kyle Johnson &
Chris McManus**

Ref.	Location	Item	Material	Action Assessment	Action	Status
a-303104-i02-01	First Floor Store 1	Adhesive to floor	Adhesive	0	NA	NAD
a-303104-i02-02	First Floor Store 1	Brown floor tile	Floor Tile	0	NA	NAD
a-303104-i03-03	First Floor Balcony	Stipple pattern to ceiling	Textured Coating - Ceiling	0	NA	NAD
a-303104-i03-04	First Floor Balcony	Stipple patent to walls	Textured Coating - Walls	0	NA	NAD
a-303104-i06-05_c01	First Floor Salon	Adhesive to floor	Adhesive	0	NA	NAD
a-303104-i06-06	First Floor Salon	Light grey floor tile	Floor Tile	0	NA	NAD
a-303104-i06-07	First Floor Salon	Dark grey floor tile patching floor	Floor Tile	0	NA	NAD
a-303104-i07-08_c03	First Floor Balcony 2	Stipple pattern to ceiling	Textured Coating - Ceiling	0	NA	NAD
a-303104-i07-09_c04	First Floor Balcony 2	Stipple patent to walls	Textured Coating - Walls	0	NA	NAD
a-303104-i08-10_c01	First Floor Games room	Adhesive to floor	Adhesive	0	NA	NAD
a-303104-i08-11	First Floor Games room	Brown floor tile below carpet	Floor Tile	3	Manage	Chrysotile (white)
a-303104-i10-12_c01	First Floor Store 2	Adhesive to floor	Adhesive	0	NA	NAD
a-303104-i10-13_c11	First Floor Store 2	Brown floor tile below lino	Floor Tile	3	Manage	Chrysotile (white)
a-303104-i11-14_c01	First Floor Ladies toilet	Adhesive to floor	Adhesive	0	NA	NAD

a-303104-i11-15_c06	First Floor Ladies toilet	Light grey floor tile	Floor Tile	0	NA	NAD
a-303104-i12-16_c01	First Floor Gents toilet	Adhesive to floor	Adhesive	0	NA	NAD
a-303104-i12-17_c06	First Floor Gents toilet	Light grey floor tile	Floor Tile	0	NA	NAD
a-303104-i14-18_c01	First Floor Disabled toilet	Adhesive to floor	Adhesive	0	NA	NAD
a-303104-i14-19_c06	First Floor Disabled toilet	Light grey floor tile	Floor Tile	0	NA	NAD

No Access Areas

Note: All 'No Access Areas' are presumed to contain asbestos materials

Location	No Access Area
First Floor Communal sitting room	Below modern self levelling compound,
First Floor Hall	Below modern self levelling compound,
First Floor Kitchen	Below modern tiles, below or behind fixed kitchen units and appliances
First Floor Store 3	Into locked store no keys available at time of inspection
First Floor Riser	Into locked riser due to broken lock

Site ID: **a-303104**

1-68 Redwood House, 30 Broomcroft Road, Kingshurst, Solihull, West Midlands, B37 6HB, United Kingdom

2.0 Introduction

Instructions were received from Solihull Community Housing to conduct an asbestos survey of the property known as 1-68 Redwood House, 30 Broomcroft Road, Kingshurst, Solihull, West Midlands, B37 6HB, United Kingdom. The survey was conducted on the 12th April 2021.

The brief for these works was to carry out a Management with Targeted Refurbishment Survey to the Communal Areas of the Building ready for the installation of the Sprinkler System. All Scope for this programme confirmed & with agreement from both SCH Dodd Group & Solihull Community Housing Asbestos Team. The survey was carried out using SGS documented in-house method, using EHS-UK-QMP-016 based upon HSE document HSG 264 Asbestos: The Survey Guide. Under the current issue of HSG 264 Asbestos: The Survey Guide there are 2 types of survey (see Section 7).

The purpose of this survey is to locate, as far as reasonably practicable, the presence and extent of asbestos materials and to assess their condition. Representative samples have been taken as appropriate during the survey and analysed for the presence of asbestos.

The inspection and testing was conducted as agreed with the customer minimising any disruption to others working in the vicinity as far as practical. It should be noted that occupied buildings place certain restrictions on the scope of the survey in respect of access and sampling strategy.

Each section of this report focuses on one or two aspects; no section should be taken and read as a stand-alone document. It is imperative that each section is read in conjunction with each other.

Please note SGS are accredited for the following activities:

- Surveying for asbestos in premises
- Asbestos in bulk materials – sampling of bulk materials for asbestos identification
- Identification of asbestos in bulk materials at base and on-site via the mobile laboratory

Report details:

Site ID: **a-303104**

1-68 Redwood House, 30 Broomcroft Road, Kingshurst, Solihull, West Midlands, B37 6HB, United Kingdom

3.0 Sample Locations

General and Assessment Details.

Site ID

a-303104

Sample ID

a-303104-i02-01

Asbestos Type:

NAD

Action Assessment:

NA

Action Taken:

Removal Date:

Contractor:

Analytical Co.:

Survey Details

Project Type: **Management with Targeted Refurbishment Survey**Surveyor: **Chris McManus**Inspection Date: **12/04/2021**

Sample Location

Property Type: **Building**Area: **Store 1**Level: **First Floor**

Image Preview

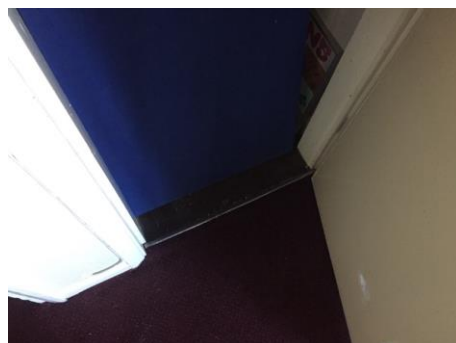

Sample Assessment

Sample taken? **Yes**Product Type **Adhesive**Surface Treatment **NA**Condition **NA**Surface **Floor**Material Risk Assessment **NA**Quantity: **1 SQ M**Next Inspection Date: **NA**

Description

Adhesive to floor

Comments

No asbestos was detected in the material tested.

Recommendations

No further action is required.

Site ID: **a-303104**

1-68 Redwood House, 30 Broomcroft Road, Kingshurst, Solihull, West Midlands, B37 6HB, United Kingdom

Site ID

a-303104

Sample ID

a-303104-i02-02

Asbestos Type:

NAD

Action Assessment:

NA

Action Taken:

Removal Date:

Contractor:

Analytical Co.:

Survey Details

Project Type: **Management with Targeted Refurbishment Survey**

Surveyor: **Chris McManus**

Inspection Date: **12/04/2021**

Sample Location

Property Type: **Building**

Area: **Store 1**

Level: **First Floor**

Sample Assessment

Sample taken? **Yes**

Product Type **Floor Tile**

Surface Treatment **NA**

Condition **NA**

Surface **Floor**

Material Risk Assessment **NA**

Quantity: **1 SQ M**

Next Inspection Date: **NA**

Image Preview

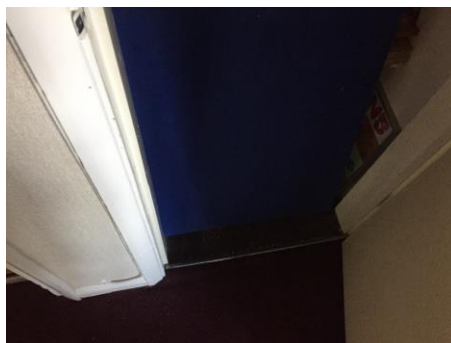

Description

Brown floor tile

Comments

No asbestos was detected in the material tested.

Recommendations

No further action is required.

Site ID: **a-303104**

1-68 Redwood House, 30 Broomcroft Road, Kingshurst, Solihull, West Midlands, B37 6HB, United Kingdom

Site ID

a-303104

Sample ID

a-303104-i03-03

Asbestos Type:

NAD

Action Assessment:

NA

Action Taken:

Removal Date:

Contractor:

Analytical Co.:

Survey Details

Project Type: **Management with Targeted Refurbishment Survey**

Surveyor: **Chris McManus**

Inspection Date: **12/04/2021**

Sample Location

Property Type: **Building**

Area: **Balcony**

Level: **First Floor**

Sample Assessment

Sample taken? **Yes**

Product Type **Textured Coating - Ceiling**

Surface Treatment **NA**

Condition **NA**

Surface **Ceiling**

Material Risk Assessment **NA**

Quantity: **3 SQ M**

Next Inspection Date: **NA**

Image Preview

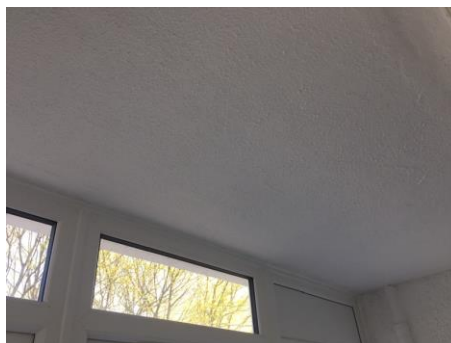

Description

Stipple pattern to ceiling

Comments

No asbestos was detected in the material tested.

Recommendations

No further action is required.

Site ID: **a-303104**

1-68 Redwood House, 30 Broomcroft Road, Kingshurst, Solihull, West Midlands, B37 6HB, United Kingdom

Site ID

a-303104

Sample ID

a-303104-i03-04

Asbestos Type:

NAD

Action Assessment:

NA

Action Taken:

Removal Date:

Contractor:

Analytical Co.:

Survey Details

Project Type: **Management with Targeted Refurbishment Survey**

Surveyor: **Chris McManus**

Inspection Date: **12/04/2021**

Sample Location

Property Type: **Building**

Area: **Balcony**

Level: **First Floor**

Sample Assessment

Sample taken? **Yes**

Product Type **Textured Coating - Walls**

Surface Treatment **NA**

Condition **NA**

Surface **Internal Walls**

Material Risk Assessment **NA**

Quantity: **4 SQ M**

Next Inspection Date: **NA**

Image Preview



Description

Stipple patent to walls

Comments

No asbestos was detected in the material tested.

Recommendations

No further action is required.

Site ID: **a-303104**

1-68 Redwood House, 30 Broomcroft Road, Kingshurst, Solihull, West Midlands, B37 6HB, United Kingdom

Site ID

a-303104

Sample ID

a-303104-i06-05_c01

Asbestos Type:

NAD

Action Assessment:

NA

Action Taken:

Removal Date:

Contractor:

Analytical Co.:

Survey Details

Project Type: **Management with Targeted Refurbishment Survey**

Surveyor: **Chris McManus**

Inspection Date: **12/04/2021**

Sample Location

Property Type: **Building**

Area: **Salon**

Level: **First Floor**

Sample Assessment

Sample taken? **Clone of S#01**

Product Type **Adhesive**

Surface Treatment **NA**

Condition **NA**

Surface **Floor**

Material Risk Assessment **NA**

Quantity: **10 SQ M**

Next Inspection Date: **NA**

Image Preview



Description

Adhesive to floor

Comments

No asbestos was detected in the material tested.

Recommendations

No further action is required.

Site ID: **a-303104**

1-68 Redwood House, 30 Broomcroft Road, Kingshurst, Solihull, West Midlands, B37 6HB, United Kingdom

Site ID

a-303104

Sample ID

a-303104-i06-06

Asbestos Type:

NAD

Action Assessment:

NA

Action Taken:

Removal Date:

Contractor:

Analytical Co.:

Survey Details

Project Type: **Management with Targeted Refurbishment Survey**

Surveyor: **Chris McManus**

Inspection Date: **12/04/2021**

Sample Location

Property Type: **Building**

Area: **Salon**

Level: **First Floor**

Sample Assessment

Sample taken? **Yes**

Product Type **Floor Tile**

Surface Treatment **NA**

Condition **NA**

Surface **Floor**

Material Risk Assessment **NA**

Quantity: **10 SQ M**

Next Inspection Date: **NA**

Image Preview

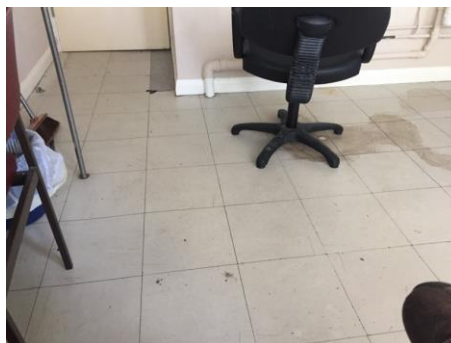

Description

Light grey floor tile

Comments

No asbestos was detected in the material tested.

Recommendations

No further action is required.

Site ID: **a-303104**

1-68 Redwood House, 30 Broomcroft Road, Kingshurst, Solihull, West Midlands, B37 6HB, United Kingdom

Site ID

a-303104

Sample ID

a-303104-i06-07

Asbestos Type:

NAD

Action Assessment:

NA

Action Taken:

Removal Date:

Contractor:

Analytical Co.:

Survey Details

Project Type: **Management with Targeted Refurbishment Survey**

Surveyor: **Chris McManus**

Inspection Date: **12/04/2021**

Sample Location

Property Type: **Building**

Area: **Salon**

Level: **First Floor**

Sample Assessment

Sample taken? **Yes**

Product Type **Floor Tile**

Surface Treatment **NA**

Condition **NA**

Surface **Floor**

Material Risk Assessment **NA**

Quantity: **1 SQ M**

Next Inspection Date: **NA**

Image Preview



Description

Dark grey floor tile patching floor

Comments

No asbestos was detected in the material tested.

Recommendations

No further action is required.

Site ID: **a-303104**

1-68 Redwood House, 30 Broomcroft Road, Kingshurst, Solihull, West Midlands, B37 6HB, United Kingdom

Site ID

a-303104

Sample ID

a-303104-i07-08_c03

Asbestos Type:

NAD

Action Assessment:

NA

Action Taken:

Removal Date:

Contractor:

Analytical Co.:

Survey Details

Project Type: **Management with Targeted Refurbishment Survey**

Surveyor: **Chris McManus**

Inspection Date: **12/04/2021**

Sample Location

Property Type: **Building**

Area: **Balcony 2**

Level: **First Floor**

Sample Assessment

Sample taken? **Clone of S#03**

Product Type **Textured Coating - Ceiling**

Surface Treatment **NA**

Condition **NA**

Surface **Ceiling**

Material Risk Assessment **NA**

Quantity: **3 SQ M**

Next Inspection Date: **NA**

Image Preview



Description

Stipple pattern to ceiling

Comments

No asbestos was detected in the material tested.

Recommendations

No further action is required.

Site ID: **a-303104**

1-68 Redwood House, 30 Broomcroft Road, Kingshurst, Solihull, West Midlands, B37 6HB, United Kingdom

Site ID

a-303104

Sample ID

a-303104-i07-09_c04

Asbestos Type:

NAD

Action Assessment:

NA

Action Taken:

Removal Date:

Contractor:

Analytical Co.:

Survey Details

Project Type: **Management with Targeted Refurbishment Survey**

Surveyor: **Chris McManus**

Inspection Date: **12/04/2021**

Sample Location

Property Type: **Building**

Area: **Balcony 2**

Level: **First Floor**

Sample Assessment

Sample taken? **Clone of S#04**

Product Type **Textured Coating - Walls**

Surface Treatment **NA**

Condition **NA**

Surface **Internal Walls**

Material Risk Assessment **NA**

Quantity: **4 SQ M**

Next Inspection Date: **NA**

Image Preview



Description

Stipple patent to walls

Comments

No asbestos was detected in the material tested.

Recommendations

No further action is required.

Site ID: **a-303104**

1-68 Redwood House, 30 Broomcroft Road, Kingshurst, Solihull, West Midlands, B37 6HB, United Kingdom

Site ID

a-303104

Sample ID

a-303104-i08-10_c01

Asbestos Type:

NAD

Action Assessment:

NA

Action Taken:

Removal Date:

Contractor:

Analytical Co.:

Survey Details

Project Type: Management with Targeted Refurbishment Survey

Surveyor: Chris McManus

Inspection Date: 12/04/2021

Sample Location

Property Type: Building

Area: Games room

Level: First Floor

Sample Assessment

Sample taken? Clone of S#01

Product Type Adhesive

Surface Treatment NA

Condition NA

Surface Floor

Material Risk Assessment NA

Quantity: 16 SQ M

Next Inspection Date: NA

Image Preview



Description

Adhesive to floor

Comments

No asbestos was detected in the material tested.

Recommendations

No further action is required.

Site ID: **a-303104**

1-68 Redwood House, 30 Broomcroft Road, Kingshurst, Solihull, West Midlands, B37 6HB, United Kingdom

Site ID

a-303104

Sample ID

a-303104-i08-11

Asbestos Type:

Chrysotile (white)

Action Assessment:

Manage

Action Taken:

Removal Date:

Contractor:

Analytical Co.:

Survey Details

Project Type: **Management with Targeted Refurbishment Survey**

Surveyor: **Chris McManus**

Inspection Date: **12/04/2021**

Sample Location

Property Type: **Building**

Area: **Games room**

Level: **First Floor**

Sample Assessment

Sample taken? **Yes**

Product Type **Floor Tile**

Surface Treatment **Sealed Composite Material**

Condition **Low Damage**

Surface **Floor**

Material Risk Assessment **3**

Quantity: **16 SQ M**

Next Inspection Date: **As per client policy/plan.**

Image Preview

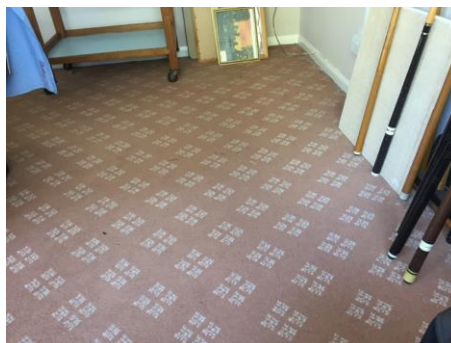

Description

Brown floor tile below carpet

Comments

The material was seen to be in fair condition at the time of the initial inspection.

Recommendations

The condition of the material should be managed by a competent person/company and its presence made aware to those at risk, as part of a Control of Asbestos Regulations (CAR) 2012 compliant management strategy.

Site ID: **a-303104**

1-68 Redwood House, 30 Broomcroft Road, Kingshurst, Solihull, West Midlands, B37 6HB, United Kingdom

Site ID

a-303104

Sample ID

a-303104-i10-12_c01

Asbestos Type:

NAD

Action Assessment:

NA

Action Taken:

Removal Date:

Contractor:

Analytical Co.:

Survey Details

Project Type: Management with Targeted Refurbishment Survey

Surveyor: Chris McManus

Inspection Date: 12/04/2021

Sample Location

Property Type: Building

Area: Store 2

Level: First Floor

Sample Assessment

Sample taken? Clone of S#01

Product Type Adhesive

Surface Treatment NA

Condition NA

Surface Floor

Material Risk Assessment NA

Quantity: 1 SQ M

Next Inspection Date: NA

Image Preview



Description

Adhesive to floor

Comments

No asbestos was detected in the material tested.

Recommendations

No further action is required.

Site ID: **a-303104**

1-68 Redwood House, 30 Broomcroft Road, Kingshurst, Solihull, West Midlands, B37 6HB, United Kingdom

Site ID

a-303104

Sample ID

a-303104-i10-13_c11

Asbestos Type:

Chrysotile (white)

Action Assessment:

Manage

Action Taken:

Removal Date:

Contractor:

Analytical Co.:

Survey Details

Project Type: **Management with Targeted Refurbishment Survey**

Surveyor: **Chris McManus**

Inspection Date: **12/04/2021**

Sample Location

Property Type: **Building**

Area: **Store 2**

Level: **First Floor**

Sample Assessment

Sample taken? **Clone of S#11**

Product Type **Floor Tile**

Surface Treatment **Sealed Composite Material**

Condition **Low Damage**

Surface **Floor**

Material Risk Assessment **3**

Quantity: **1 SQ M**

Next Inspection Date: **As per client policy/plan.**

Image Preview



Description

Brown floor tile below lino

Comments

The material was seen to be in fair condition at the time of the initial inspection.

Recommendations

The condition of the material should be managed by a competent person/company and its presence made aware to those at risk, as part of a Control of Asbestos Regulations (CAR) 2012 compliant management strategy.

Site ID: **a-303104**

1-68 Redwood House, 30 Broomcroft Road, Kingshurst, Solihull, West Midlands, B37 6HB, United Kingdom

Site ID

a-303104

Sample ID

a-303104-i11-14_c01

Asbestos Type:

NAD

Action Assessment:

NA

Action Taken:

Removal Date:

Contractor:

Analytical Co.:

Survey Details

Project Type: **Management with Targeted Refurbishment Survey**

Surveyor: **Chris McManus**

Inspection Date: **12/04/2021**

Sample Location

Property Type: **Building**

Area: **Ladies toilet**

Level: **First Floor**

Image Preview

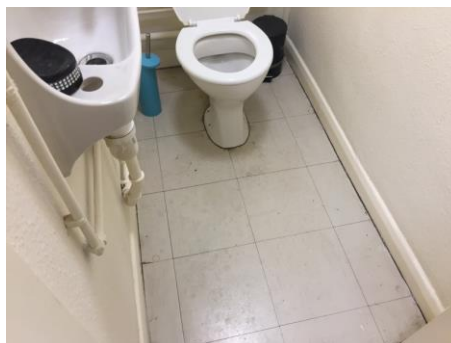

Sample Assessment

Sample taken? **Clone of S#01**

Product Type **Adhesive**

Surface Treatment **NA**

Condition **NA**

Surface **Floor**

Material Risk Assessment **NA**

Quantity: **2 SQ M**

Next Inspection Date: **NA**

Description

Adhesive to floor

Comments

No asbestos was detected in the material tested.

Recommendations

No further action is required.

Site ID: **a-303104**

1-68 Redwood House, 30 Broomcroft Road, Kingshurst, Solihull, West Midlands, B37 6HB, United Kingdom

Site ID

a-303104

Sample ID

a-303104-i11-15_c06

Asbestos Type:

NAD

Action Assessment:

NA

Action Taken:

Removal Date:

Contractor:

Analytical Co.:

Survey Details

Project Type: **Management with Targeted Refurbishment Survey**

Surveyor: **Chris McManus**

Inspection Date: **12/04/2021**

Sample Location

Property Type: **Building**

Area: **Ladies toilet**

Level: **First Floor**

Image Preview

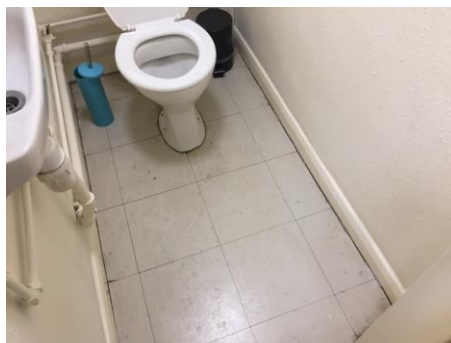

Sample Assessment

Sample taken? **Clone of S#06**

Product Type **Floor Tile**

Surface Treatment **NA**

Condition **NA**

Surface **Floor**

Material Risk Assessment **NA**

Quantity: **2 SQ M**

Next Inspection Date: **NA**

Description

Light grey floor tile

Comments

No asbestos was detected in the material tested.

Recommendations

No further action is required.

Site ID: **a-303104**

1-68 Redwood House, 30 Broomcroft Road, Kingshurst, Solihull, West Midlands, B37 6HB, United Kingdom

Site ID

a-303104

Sample ID

a-303104-i12-16_c01

Asbestos Type:

NAD

Action Assessment:

NA

Action Taken:

Removal Date:

Contractor:

Analytical Co.:

Survey Details

Project Type: Management with Targeted Refurbishment Survey

Surveyor: Chris McManus

Inspection Date: 12/04/2021

Sample Location

Property Type: Building

Area: Gents toilet

Level: First Floor

Sample Assessment

Sample taken? Clone of S#01

Product Type Adhesive

Surface Treatment NA

Condition NA

Surface Floor

Material Risk Assessment NA

Quantity: 2 SQ M

Next Inspection Date: NA

Image Preview

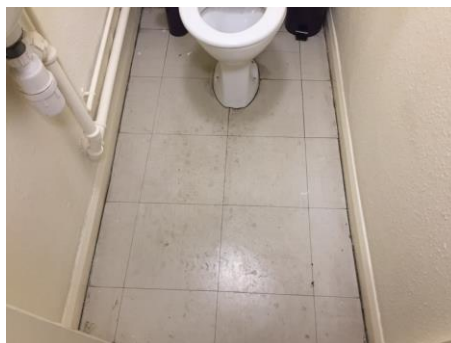

Description

Adhesive to floor

Comments

No asbestos was detected in the material tested.

Recommendations

No further action is required.

Site ID: **a-303104**

1-68 Redwood House, 30 Broomcroft Road, Kingshurst, Solihull, West Midlands, B37 6HB, United Kingdom

Site ID

a-303104

Sample ID

a-303104-i12-17_c06

Asbestos Type:

NAD

Action Assessment:

NA

Action Taken:

Removal Date:

Contractor:

Analytical Co.:

Survey Details

Project Type: Management with Targeted Refurbishment Survey

Surveyor: Chris McManus

Inspection Date: 12/04/2021

Sample Location

Property Type: Building

Area: Gents toilet

Level: First Floor

Sample Assessment

Sample taken? Clone of S#06

Product Type Floor Tile

Surface Treatment NA

Condition NA

Surface Floor

Material Risk Assessment NA

Quantity: 2 SQ M

Next Inspection Date: NA

Image Preview

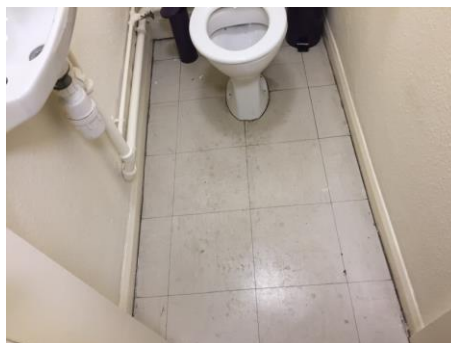

Description

Light grey floor tile

Comments

No asbestos was detected in the material tested.

Recommendations

No further action is required.

Site ID: **a-303104**

1-68 Redwood House, 30 Broomcroft Road, Kingshurst, Solihull, West Midlands, B37 6HB, United Kingdom

Site ID

a-303104

Sample ID

a-303104-i14-18_c01

Asbestos Type:

NAD

Action Assessment:

NA

Action Taken:

Removal Date:

Contractor:

Analytical Co.:

Survey Details

Project Type: Management with Targeted Refurbishment Survey

Surveyor: Chris McManus

Inspection Date: 12/04/2021

Sample Location

Property Type: Building

Area: Disabled toilet

Level: First Floor

Sample Assessment

Sample taken? Clone of S#01

Product Type Adhesive

Surface Treatment NA

Condition NA

Surface Floor

Material Risk Assessment NA

Quantity: 2 SQ M

Next Inspection Date: NA

Image Preview

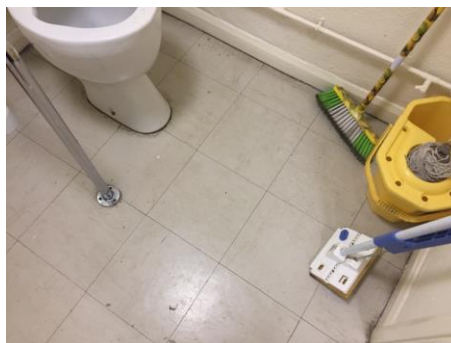

Description

Adhesive to floor

Comments

No asbestos was detected in the material tested.

Recommendations

No further action is required.

Site ID: **a-303104**

1-68 Redwood House, 30 Broomcroft Road, Kingshurst, Solihull, West Midlands, B37 6HB, United Kingdom

Site ID

a-303104

Sample ID

a-303104-i14-19_c06

Asbestos Type:

NAD

Action Assessment:

NA

Action Taken:

Removal Date:

Contractor:

Analytical Co.:

Survey Details

Project Type: **Management with Targeted Refurbishment Survey**

Surveyor: **Chris McManus**

Inspection Date: **12/04/2021**

Sample Location

Property Type: **Building**

Area: **Disabled toilet**

Level: **First Floor**

Image Preview

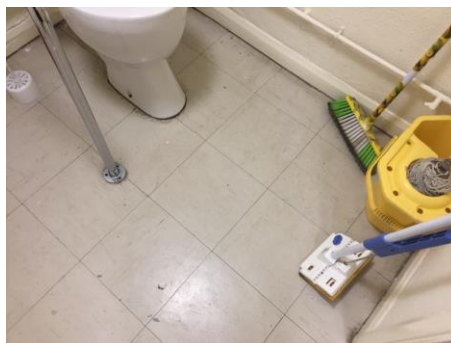

Sample Assessment

Sample taken? **Clone of S#06**

Product Type **Floor Tile**

Surface Treatment **NA**

Condition **NA**

Surface **Floor**

Material Risk Assessment **NA**

Quantity: **2 SQ M**

Next Inspection Date: **NA**

Description

Light grey floor tile

Comments

No asbestos was detected in the material tested.

Recommendations

No further action is required.

Site ID: **a-303104**

1-68 Redwood House, 30 Broomcroft Road, Kingshurst, Solihull, West Midlands, B37 6HB, United Kingdom

4.0 Site Overview

Any area not specifically listed below or any area described as 'No Access' should be deemed to contain Asbestos Containing Materials (ACMs).

Site ID

a-303104

Property Type:

Building

No Interiors:

15

No. Exteriors:

0

Samples Taken:

7

Interior #1 / Communal sitting room

Area Communal sitting room
 Level First Floor
 Internal Walls Breezeblock, Concrete, Plaster, Wallpaper
 Floor Carpet, Modern self levelling compound, modern lino
 Ceiling Concrete, Plaster
 Suspended Ceiling Compressed organic board, Metal
 Partitions NA
 Doors Timber, UPVC
 Windowsills UPVC
 Ducts/Floor Space NA
 Miscellaneous Live modern electric wall heaters
 No Access Areas Below modern self levelling compound ,

Interior #2 / Store 1

Area Store 1
 Level First Floor
 Internal Walls Breezeblock, Concrete, Plaster, Plasterboard
 Floor Floor tile & adhesive, Concrete
 Ceiling Plaster, Plasterboard
 Suspended Ceiling NA
 Partitions NA
 Doors Timber
 Windowsills NA
 Ducts/Floor Space NA
 Miscellaneous Plasterboard wall boxing
 No Access Areas NA
 Sample a-303104-i02-01
 Sample a-303104-i02-02

Interior #3 / Balcony

Area Balcony
 Level First Floor
 Internal Walls Concrete, Textured Coating
 Floor Timber
 Ceiling... Concrete, Timber, Textured Coating
 Suspended Ceiling NA
 Partitions NA
 Doors UPVC
 Windowsills UPVC
 Ducts/Floor Space NA
 Miscellaneous Metal down pipe with sandtex covering
 No Access Areas NA
 Sample a-303104-i03-03
 Sample a-303104-i03-04

Interior #4 / Hall

Area Hall
 Level First Floor
 Internal Walls Breezeblock,
**Concrete, Plaster, Woodchip
 wallpaper**
 Floor Carpet, Modern
self levelling compound, modern lino
 Ceiling Concrete, Plaster
 Suspended Ceiling Compressed
organic board, Metal
 Partitions NA
 Doors Timber
 Windowsills NA
 Ducts/Floor Space NA
 Miscellaneous Live modern
electric wall heaters
 No Access Areas Below modern
self levelling compound ,

Interior #5 / Kitchen

Area Kitchen
 Level First Floor
 Internal Walls Breezeblock,
**Concrete, Plaster, Ceramic tile,
 Woodchip wallpaper**
 Floor Fixed modern
non asbestos floor tile
 Ceiling Concrete, Plaster
 Suspended Ceiling Compressed
organic board, Metal
 Partitions NA
 Doors Timber
 Windowsills UPVC
 Ducts/Floor Space NA
 Miscellaneous Unlagged pipe
**work, modern sink unit, live santon
 boiler to wall, woodchip wallpaper
 left to walls and ceiling in patches**
 No Access Areas Below modern
**tiles, below or behind fixed kitchen
 units and appliances**

Interior #6 / Salon

Area Salon
 Level First Floor
 Internal Walls Breezeblock,
**Concrete, Plaster, Ceramic tile,
 Textured Coating, Woodchip
 wallpaper**
 Floor Floor tile &
adhesive, Concrete
 Ceiling Concrete, Plaster,
Woodchip wallpaper
 Suspended Ceiling Compressed
organic board, Metal
 Partitions NA
 Doors Timber, UPVC
 Windowsills UPVC
 Ducts/Floor Space NA
 Miscellaneous Plasterboard
**wall boxing live moder electric wall
 heater**
 No Access Areas NA
 Sample a-303104-i06-05_c01
 Sample a-303104-i06-06
 Sample a-303104-i06-07

Interior #7 / Balcony 2

Area Balcony 2
 Level First Floor
 Internal Walls Concrete, Textured
Coating
 Floor Carpet, Timber
 Ceiling... Concrete, Textured Coating
 Suspended Ceiling NA
 Partitions NA
 Doors UPVC
 Windowsills UPVC
 Ducts/Floor Space NA
 Miscellaneous metal pipe
pultruding from ceiling
 No Access Areas NA
 Sample a-303104-i07-08_c03
 Sample a-303104-i07-09_c04

Interior #8 / Games room

Area Games room
 Level First Floor
 Internal Walls Breezeblock,
**Concrete, Plaster, Woodchip
 wallpaper**
 Floor Carpet, Floor
tile & adhesive, Concrete
 Ceiling Concrete, Plaster
 Suspended Ceiling Compressed
organic board, Metal
 Partitions NA
 Doors Timber
 Windowsills UPVC
 Ducts/Floor Space NA
 Miscellaneous Live modern
electric wall heaters
 No Access Areas NA
 Sample a-303104-i08-10_c01
 Sample a-303104-i08-11

Interior #9 / Meter Cupboard

Area Meter Cupboard
 Level First Floor
 Internal Walls Breezeblock,
Concrete, Plasterboard, Timber
 Floor Concrete
 Ceiling Concrete, Plaster
 Suspended Ceiling NA
 Partitions NA
 Doors Timber
 Windowsills NA
 Ducts/Floor Space NA
 Miscellaneous Live modern
**electric consumer units and meters
 to timber wall panel, plasterboard
 transom panel, modern glasroc
 backings to doors**
 No Access Areas NA

Interior #10 / Store 2

Area **Store 2**
 Level **First Floor**
 Internal Walls **Breezeblock, Concrete, Plaster, Timber, Woodchip wallpaper**
 Floor **Floor tile & adhesive, Concrete, Modern lino**
 Ceiling **Plaster, Plasterboard**
 Suspended Ceiling **NA**
 Partitions **NA**
 Doors **Timber**
 Windowsills **NA**
 Ducts/Floor Space **NA**
 Miscellaneous **NA**
 No Access Areas **NA**
 Sample **a-303104-i10-12_c01**
 Sample **a-303104-i10-13_c11**

Interior #11 / Ladies toilet

Area **Ladies toilet**
 Level **First Floor**
 Internal Walls **Breezeblock, Concrete, Plaster, Ceramic tile, Woodchip wallpaper**
 Floor **Floor tile & adhesive, Concrete**
 Ceiling **Plaster, Plasterboard**
 Suspended Ceiling **NA**
 Partitions **NA**
 Doors **Timber**
 Windowsills **NA**
 Ducts/Floor Space **NA**
 Miscellaneous **Unlagged pipe work, plastic cistern with plastic waste pipe,**
 No Access Areas **NA**
 Sample **a-303104-i11-14_c01**
 Sample **a-303104-i11-15_c06**

Interior #12 / Gents toilet

Area **Gents toilet**
 Level **First Floor**
 Internal Walls **Breezeblock, Concrete, Plaster, Ceramic tile, Woodchip wallpaper**
 Floor **Floor tile & adhesive, Concrete**
 Ceiling **Plaster, Plasterboard**
 Suspended Ceiling **NA**
 Partitions **NA**
 Doors **Timber**
 Windowsills **NA**
 Ducts/Floor Space **NA**
 Miscellaneous **Unlagged pipe work, plastic cistern with plastic waste pipe,**
 No Access Areas **NA**
 Sample **a-303104-i12-16_c01**
 Sample **a-303104-i12-17_c06**

Interior #13 / Store 3

Area **Store 3**
 Level **First Floor**
 Internal Walls **NA**
 Floor **NA**
 Ceiling **NA**
 Suspended Ceiling **NA**
 Partitions **NA**
 Doors **Timber**
 Windowsills **NA**
 Ducts/Floor Space **NA**
 Miscellaneous **NA**
 No Access Areas **Into locked store no keys available at time of inspection**

Interior #14 / Disabled toilet

Area **Disabled toilet**
 Level **First Floor**
 Internal Walls **Breezeblock, Concrete, Plaster, Ceramic tile, Woodchip wallpaper**
 Floor **Floor tile & adhesive, Concrete**
 Ceiling **Plaster, Plasterboard**
 Suspended Ceiling **NA**
 Partitions **NA**
 Doors **Timber**
 Windowsills **NA**
 Ducts/Floor Space **NA**
 Miscellaneous **Unlagged pipe work, ceramic cistern with plastic waste pipe,**
 No Access Areas **NA**
 Sample **a-303104-i14-18_c01**
 Sample **a-303104-i14-19_c06**

Interior #15 / Riser

Area **Riser**
 Level **First Floor**
 Internal Walls **NA**
 Floor **NA**
 Ceiling **NA**
 Suspended Ceiling **NA**
 Partitions **NA**
 Doors **Timber**
 Windowsills **NA**
 Ducts/Floor Space **NA**
 Miscellaneous **NA**
 No Access Areas **Into locked riser due to broken lock**

Site ID: a-303104

1-68 Redwood House, 30 Broomcroft Road, Kingshurst, Solihull, West Midlands, B37 6HB, United Kingdom

4.1 Site Plan

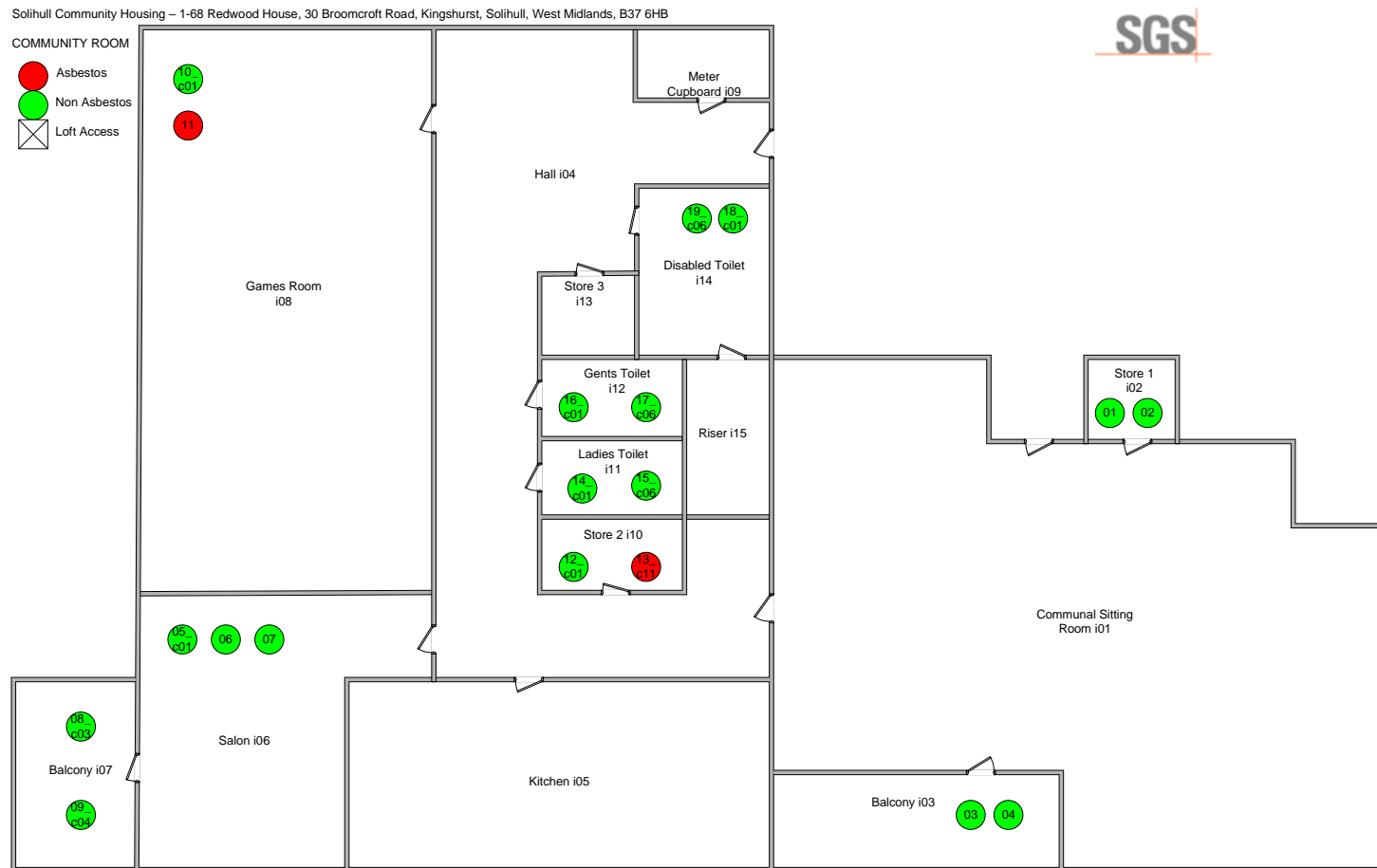

Site ID: **a-303104**

1-68 Redwood House, 30 Broomcroft Road, Kingshurst, Solihull, West Midlands, B37 6HB, United Kingdom

5.0 Sampling Strategy for Asbestos Materials

The objective of the survey was to identify the nature and extent of any visible asbestos material. All samples were collected in sealed bags and labelled, for laboratory analysis. Measures were taken to prevent cross-contamination between samples.

The survey was conducted in a manner designed to minimise nuisance and health risks to those who may occupy the building. A requirement of the Control of Asbestos Regulations 2012 is to reduce exposure to asbestos as far as is reasonably practicable. This involves surveyors employing a number of control measures to minimise exposure, including controlled wetting, PPE and minimisation of material breakage. The strategy employed comprised a combination of visual inspection and sampling of bulk materials. During the survey where a material was suspected to contain asbestos, a bulk sample was taken for analysis. In areas where there were substantial quantities of visually uniform materials, a small number of samples were taken as being representative of the whole area. Therefore, visually similar materials in the same area must be assumed to contain asbestos.

Where, during the survey the material is reported as NON-ASBESTOS by visual inspection and analysis of samples has proved negative (e.g. recently lagged pipe work covered with metal cladding) the customer should exercise caution in interpreting the results. It is IMPORTANT to stress that in such circumstances, there may be residues of asbestos trapped under the newly applied lagging (e.g. from previous asbestos removal carried out in the past).

It is not usually practicable to detect such residues unless major disturbances of the material take place within the scope of a Refurbishment and Demolition

Survey. Therefore SGS cannot accept liability for the detection of such residues if later detected in a Refurbishment and Demolition Survey. If the customer undertakes major alterations in a specific area where it may be possible that residual asbestos may be found, then it is necessary that further investigation of the specific area be carried out before the start of work.

Where there are large numbers of identical items detected throughout the site (e.g. isolated fuse boxes with asbestos flash pads) a single sample will be taken for analysis and therefore the customer must assume that identical items will have the same composition as the one specified.

Where "NO ACCESS" is used, it indicates that the area specified was not accessible at the time of the survey. The customer is to be alerted to the possibility of there being asbestos materials in the area. This may therefore require further investigation. Only those areas defined are covered in this report. Those areas not identified should be considered as not accessed for the purpose of this survey.

To assist the customers on-going management of asbestos discovered on site, a blank section has been included at the top of each sample location. This will allow the customer to record subsequent actions taken as a result of the overall risk assessment.

Site ID: **a-303104**

1-68 Redwood House, 30 Broomcroft Road, Kingshurst, Solihull, West Midlands, B37 6HB, United Kingdom

6.0 Methodology for Bulk Sample Analysis

All techniques used were in strict accordance with SGS documented in-house method, using SOP 10 based upon HSE document (HSG 248) Asbestos: The analysts' guide for sampling, analysis and clearance procedures. Sampling and identification by polarised light microscopy (PLM).

Identification of asbestos fibres was based on the following analytical procedure:

- A) A preliminary visual examination of the whole of the bulk sample was made to assess the sample type and the required sample treatment (if any): where possible a representative sub-sample treatment was taken at this stage;
- B) Sample treatment was undertaken (if required) to release or isolate fibres;
- C) A detailed and thorough search under the microscope was made to classify the fibre types present;
- D) Representative fibres were mounted in appropriate RI liquids on microscope slides;

The different fibrous components were identified using PLM.

Site ID: **a-303104**

1-68 Redwood House, 30 Broomcroft Road, Kingshurst, Solihull, West Midlands, B37 6HB, United Kingdom

7.0 Basis of Recommendations

7.1. Survey Type as defined in HSG 264 Asbestos: The Survey Guide

HSG 264 Asbestos: The Survey Guide defines two types of asbestos survey, specifically:

Management Surveys.

All materials that the competent surveyor suspects may contain asbestos are sampled and the asbestos confirmed or disproved by laboratory analysis. Only asbestos materials on the external regions of structures are detected using this method. This is the preferred HSE method for buildings, which are, not to be demolished or substantially refurbished.

Refurbishment or Demolition Survey.

As above except intrusive methods are used in order to assist detection of asbestos situated inside structural components. This method is intrinsically more hazardous, expensive and will involve isolation of all services in the areas. Also the surveying method involves significant structural and cosmetic damage.

The recommendations made within this report are based on the management of asbestos materials. The primary recommendation would therefore be remedial works, labelling or regular inspection. It should be borne in mind that if individual project works are to be carried out in an area where asbestos has been identified and is due to remain, that an assessment should be carried out prior to any works commencing.

'The material assessment identifies the high-risk materials, that is, those which will most readily release airborne fibres if disturbed (if any). It does not automatically follow that those materials assigned the highest score in the material assessment will be the materials that should be given priority for a remedial action. Management priority must be determined by carrying out a risk assessment which will take into account factors such as' (HSG 264 Asbestos: The Survey guide);

- The location of the material
- Its extent
- The use to which the location is put
- The occupancy of the area
- The activities carried on in the area &
- The likelihood/frequency with which maintenance activities are likely to take place

Site ID: **a-303104**

1-68 Redwood House, 30 Broomcroft Road, Kingshurst, Solihull, West Midlands, B37 6HB, United Kingdom

7.0 Basis of Recommendations

7.2 Action Assessment:

NON ASBESTOS = 0

No action required

REMOVE = 1

These are asbestos materials in a condition or location, which requires urgent attention. Asbestos materials assigned to be removed, are usually not suited to any form of containment programme and should be removed or environmentally cleaned as soon as possible. All fallen asbestos debris and surface contaminating materials will always be assigned for removal. Any disturbance to these materials is liable to expose personnel to elevated levels of airborne respirable asbestos fibres and then also is liable to spread the extent of the contamination throughout the rest of the building.

REMEDIAL ACTION = 2

These are asbestos materials in a location and/or condition, which require some attention. The action may be minor repairs to damaged surfaces or encapsulation of all exposed asbestos surfaces. Following completion of remedial works the material may be assigned the 'manage' rating. In the long term it is recommended that all materials, which have had remedial works carried out form part of the on-going management plan.

MANAGE = 3

These are asbestos materials in a condition and/or location which do not give rise to a significant health risk, **PROVIDED THE MATERIAL REMAINS UNDISTURBED** either by routine maintenance operations or by personnel carrying out their normal daily work activities which could cause impact or surface damage to the material. The 'manage' category is only valid if this provision is maintained. Building managers should be aware of any changes in work activates in areas where this rating applies. Asbestos material in this category would change to the remove section if it were decided to carry out building works, which would require some disturbance of the asbestos material.

Site ID: **a-303104**

1-68 Redwood House, 30 Broomcroft Road, Kingshurst, Solihull, West Midlands, B37 6HB, United Kingdom

8.0 Category Explanation

Basic Principles

Asbestos that is found to be present does not necessarily create an unacceptable risk. Asbestos is the hazard, the risk can only be defined when the hazard is assessed within the environment in which it is found. This assessment must take into account the activities carried out near or on the asbestos for the assessment to be able to present viable recommendations.

General Guidelines for an Assessment

There are two types of assessment that may be carried out:

The material assessment- this assesses the ability of asbestos materials to release fibres into the air should it be disturbed. This assessment can be undertaken as part of the survey, as it requires no knowledge about the building use etc. The main parameters that determine the ability of the material to release airborne fibres and the relative hazard of the types of fibre released are;

- Product type
- Extent of damage or deterioration
- Surface treatment
- Asbestos type

The material assessment algorithm (see attached key to assessment) will give a good guide initial guide to the priority for a control action, as it will identify the high-risk materials. However, a high material score may not always require a high priority control action, if no one needs to enter the area, or suitable precautions to reduce the risk can be taken on the few occasions when the area is occupied.

Materials with assessment scores of 10 or more are regarded as having a high potential to release fibres, if disturbed. Scores of 7-9 are regarded as having a medium potential and 4-6 a low potential. Scores of 3 or less have a very low potential to release fibres.

The priority assessment – this takes into account various human factors in order to modify the priority assigned by

the material assessment. This can only be effectively achieved with direct input from the building occupiers / managers. Parameters, which should be considered, would include;

- The location of the material
- Its extent
- The use to which the location is put
- The level of occupancy of the area
- The activities carried on in the area, and
- The likelihood/frequency with which maintenance activities are likely to take place.

A detailed risk assessment can only be carried out with the detailed knowledge of the above parameter. Although the surveying team may be able to contribute some of the information required for the risk assessment, the duty holder under CAR 2012 is required to make the risk assessment, using the information given in the survey and their detailed knowledge of the property and the activities carried out within. This risk assessment will form the basis of the management plan.

Each of the above parameters consists of a number of subheadings, which are all individually assessed. These assessments are then averaged for each main heading (An example of the priority assessment is attached to this document).

Other factors such as planned refurbishment may override the priority for remediation or the type of remediation.

The potential for disturbance must also be assessed and the feasibility of a management system operating. For example:

- If the asbestos is retained could it interrupt the safe maintenance/repairs required and would the services that would be affected by this be critical to the occupiers.
- If the asbestos is within a locked room can access be adequately controlled?

Site ID: **a-303104**

1-68 Redwood House, 30 Broomcroft Road, Kingshurst, Solihull, West Midlands, B37 6HB, United Kingdom

8.0 Category Explanation (Continued...)

Basic Principles

The two points raised above relate to instances such as; the failure of an electrical supply above a suspended asbestos ceiling. In this case the occupier would usually no longer be able to trade or a department would have to be shut. An electrical contractor would be brought in on an emergency basis. The individual – electrician – would be placed in a situation where the safety guidelines regarding the asbestos may seem of secondary importance to the needs of their customer and this could subsequently lead to the hazard being ignored.

In cases such as these the asbestos should either be removed or if retained, a procedure of dealing with emergencies must be set up to ensure that critical access points were provided and maintained.

The results from the Material assessment and the Priority assessment can then be graphed within the Risk assessment summary table to give a final risk assessment.

High Risk

Using the above principles materials can be categorised. The top priority – High Risk – would be given to those materials that present an unacceptable risk and require immediate attention. It does not mean that this material must be removed; it means that steps must be taken to remove the risk from those affected by it. This could be as simple as locking a room or undertaking minor repair works or setting up a safe management procedure etc.

Further Categories

Whether a material must be removed is a customer decision. We are willing to give our advice based on our experience. In essence if there is no budget to remove asbestos then a more economical answer will be its management. In extreme cases management may

mean total segregation of a room, area or building until such time as the budget can be made available. When surveying properties of any number it is important to realise that management must begin as soon as practicable to allow a programme of remedial works to proceed. It would be impossible to remove every item of asbestos overnight and there is little point in trying.

Prioritisation

The risk categories allocated should be used as a means of prioritising work. When the risk has been contained it is then necessary to address the next phase, which is, what should be removed, repaired and/or managed.

Management and control actions

The priority assessment score and the material assessment score are the two outputs from the risk management assessment and can be ranked to determine the priority of the management and control actions.

Management actions may include;

- Maintain and update asbestos register
- Monitor condition
- Restrict access / isolate
- Label
- Inform
- Train
- Define and use safe systems of work
- Operate a permit to work system

Control actions may include;

- Clean up debris
- Repair
- Encapsulate
- Enclose
- Remove

Site ID: **a-303104**

1-68 Redwood House, 30 Broomcroft Road, Kingshurst, Solihull, West Midlands, B37 6HB, United Kingdom

8.1 Category Codes – Material Assessment

Cumulative score	Action Required
10–12	This is allocated to those items requiring urgent attention as they currently, or in the foreseeable future, present an unacceptable risk. That is to say that fibre concentrations could rise above 0.01 fibres/ml.
7–9	These are items which as single entities have a high risk of being damaged/ disturbed or where there is an accumulation of asbestos materials in a single location that when examined as a whole have a high risk of being damaged/ disturbed.
4–6	These are items that have no, or very little, sign of historical damage.
2–3	This covers asbestos cement, resins, artex, plastics, rubber etc containing asbestos, which do not generally present a significant risk.

Product Type	Score	Assessment	Examples
	1		Etonite, cement, lino, paints, artex etc
	2		AIB boarding, gaskets, ropes, textiles etc
	3		Thermal insulation and coatings

Condition	Score	Assessment	Examples
	0		No visible damage
	1		Low damage – e.g. scratches
	2		Medium damage – e.g. breakage of material revealing fibres
	3		High damage – visible debris

Surface Treatment	Score	Assessment	Examples
	0		Sealed Composite materials
	1		Unsealed Composite Materials
	2		Sealed Non-Composite Materials
	3		Unsealed Non-Composite Materials

Asbestos Type	Score	Assessment	Examples
	1		Chrysotile
	2		Amosite
	3		Crocidolite

Site ID: **a-303104**

1-68 Redwood House, 30 Broomcroft Road, Kingshurst, Solihull, West Midlands, B37 6HB, United Kingdom

8.2 Category Codes – Priority Assessment

Human Exposure Potential

Assessment parameter	Score	Assessment	Examples
Number of occupants	0		None
	1		1 – 3
	2		4 – 5
	3		>10
Frequency of use	0		Infrequent
	1		Monthly
	2		Weekly
	3		Daily
Average each time use	0		<1
	1		>1 – <3 hours
	2		>3 – <6 hours
	3		>6 hours
Average Score			

Maintenance Activity

Assessment parameter	Score	Assessment	Examples
Type of Maintenance activity	0		Minor disturbance (e.g. possibility of contact when gaining access)
	1		Low disturbance (e.g. changing light bulbs in AIB ceiling)
	2		Medium disturbance (e.g. lifting one or two AIB ceiling tiles to access a valve)
	3		High levels of disturbance (e.g. removing a number of AIB ceiling tiles to replace a valve or for recabling).
Frequency of Maintenance activity	0		ACM unlikely to be disturbed for maintenance
	1		<1 per year
	2		>1 per year
	3		>1 per month
Average Score			

Site ID: **a-303104**

1-68 Redwood House, 30 Broomcroft Road, Kingshurst, Solihull, West Midlands, B37 6HB, United Kingdom

8.2 Category Codes – Priority Assessment (Continued...)

Cumulative score	Action Required
10–12	This is allocated to those items, which are in a position, which presents an unacceptable risk to occupiers etc.
7–9	These are items situated in high use, readily accessible positions, which may also be located in an area accessed on a routine basis for maintenance.
4–6	These are items that will very rarely be disturbed through normal occupation or maintenance, or are in locations or extents that if disturbed would lead to a minimal fibre release.
0–3	This covers items, which are in locations not readily accessible and are unlikely to be disturbed.

Normal occupant activity

Assessment parameter	Score	Assessment	Examples
Main type of activity in area	0		Rare disturbance activity (e.g. little used store room)
	1		Low disturbance activities (e.g. office type activity)
	2		Periodic disturbance (e.g. industrial or vehicular activity which may contact ACMs)
	3		High levels of disturbance, (e.g. Fire door with AIB sheet in constant)
Average Score			

Likelihood of disturbance

Assessment parameter	Score	Assessment	Examples
Accessibility	0		Usually inaccessible
	1		Occasionally likely to be disturbed
	2		Easily disturbed
	3		Routinely disturbed
Location	0		Outdoors
	1		Large Rooms
	2		Rooms up to 100m ²
	3		Confined spaces
Extent	0		Small amounts or items
	1		<10m ² or 10m
	2		>10 – 50m ² or 10 – 50m
	3		>50m ² or > 50m
Average Score			

Site ID: **a-303104**

1-68 Redwood House, 30 Broomcroft Road, Kingshurst, Solihull, West Midlands, B37 6HB, United Kingdom

9.0 Restrictions and Limitations

Every effort has been made to ensure that all asbestos materials were identified as far as was reasonably practicable, using the survey methodology as agreed with the customer. Our standard survey, involves experienced and trained surveyors employing a combination of visual examination and bulk material sampling. This method is approved by the HSE and normally results in most if not all asbestos materials being identified. However, it is possible that asbestos materials may remain undetected within the building due to.

Asbestos materials existing in areas, other than those specifically requested to be surveyed by the customer.

Incorporation within or under a structure, preventing detection via visual/sampling survey methods.

Disguising of the materials due to over-cladding. Materials of this type may only be detectable using the methods prescribed under a Refurbishment or Demolition Survey. In areas with large amounts of visually similar materials, a proportional number of samples have been taken, which were deemed to be representative of the whole area. Should the customer, request a more rigorous sampling strategy, this should be arranged for reinspection and in any case before any disturbance of the material.

Trace residues under non-asbestos pipe work lagging. In the past, and especially prior to the Control of asbestos Regulations 2012, asbestos removal operations were not considered comparable to today's standards. The existence of such contamination is not possible to confirm without removal of all or most of the existing insulation, as would be expected under a Refurbishment or Demolition Survey.

Regarding areas described under the 'no access' section, our surveyors did not inspect these locations. This would be due to the access points being locked, occupants prohibiting access, or where access would result in endangering surveyors and the breach of one or more relevant statutory provisions such as the Workplace (Health Safety and Welfare) Regulations 1992 regarding Work at Heights Regulations 2005 or the

Confined Space Regulations 1997. If access to such areas is required, the customer should liaise with SGS in order to arrange a repeat visit, during which suitable and sufficient precautions shall be taken (at an additional cost). Access to high areas such as roof areas and roof voids will be limited in most circumstances.

No access will be gained to the internal voids of cavity brick walls or the interior of any other type of solid wall or structure unless specifically agreed with the customer before the survey commences with a suitable method of work agreed to control the risk of structural instability.

Access and sampling to certain areas where access was prohibited.

Certain artex coatings contain so little asbestos that its detection is not always possible in light of current knowledge and technology, using the techniques as prescribed in HSG 264 Asbestos: The Survey Guide and (HSG 248) Asbestos: The analysts' guide for sampling, analysis and clearance procedures. Also, due to the application techniques and heterogeneous nature of some such materials, sample results may be unrepresentative of the whole. It is possible to analyse samples with a greater degree of accuracy using sub-contracting laboratories with Scanning Electron Microscopy (SEM) facilities. This can be arranged (at greater cost and increased turn-around) following a specific request from the customer.

Floor ducts not accessed unless specified in the main body of the report.

No access to live electrical installations will be gained during the survey. Our duty of care requires us to presume that such installations are live. If access is required to live areas, our surveyors will need to be accompanied and supervised by qualified electrical engineers under a permit/safe working procedure.

Even after a survey carried out by competent person(s) with due skill and care, it is not reasonably practicable to state that a building is free of asbestos materials without completely dismantling the structure down to its component parts. Therefore, it is not reasonably practicable to categorically state whether an building is completely free of asbestos materials until it is finally demolished.

SGS have, via staff training, selection and provision of time and resources fulfilled our duty under civil and statutory law as far as was reasonably practicable. It is important to point out that the customers' duty of care under criminal and civil law still exists, with respect to precautions taken when working on areas in which no asbestos has been previously detected.

In the event of material being exposed which could reasonably be expected to be asbestos material, work should immediately cease and competent assistance should be sought to identify the material in order to comply with HSWA 1974, Regulation 7 of the Management of Health and Safety at Work Regulations 1999 and other relevant statutory provisions. The competent person(s) would ideally be a UKAS accredited consultancy, such as SGS.

SGS cannot accept liability for cosmetic or structural damage incurred during sampling and surveying. By its very nature, an asbestos survey requires a reasonable degree of damage to components for subsequent laboratory identification.

SGS are not accredited for priority assessments.

SGS are not liable for the costs of any asbestos removal whether the materials have been identified or not during

the survey process.

Due to the nature of the building's construction, similar types of ACM identified in this report may not be restricted to the amounts and locations identified. In addition, materials encountered which are similar to those presumed/identified, as asbestos should also be presumed to be ACM's until proven otherwise.

Unless specifically stated otherwise, the scope of the survey assessment does not extend to identifying ACM's within fixed items of plant and portable appliances.

This survey report only partially fulfils the compliance requirements under Regulation 4 of CAR 2012. The customer should be aware of further measures required, such as the performance of priority/overall risk assessments, condition monitoring and provision of information to those at risk.

Unless specifically stated otherwise, the scope of this survey assessment does not extend to conducting swab samples to conduct trace asbestos residues from past stripping works.

The scope of survey does not extend to identifying sub-surface ACM's or asbestos-land contamination. Ducts will only be inspected if formally agreed with the customer as being part of the survey scope. Any ducts without any obvious access points which are not brought to the attention of SGS before the survey will not be inspected.

Access is not gained to plant and machinery unless officially requested and then only under a permit system under the supervision of a mechanical engineer. Equipment installed prior to 1999 should be presumed to contain ACM's such as Chrysotile gaskets.

Square and linear metre amounts of ACM's stated in the report are visually determined estimates only and are not intended to form the sole basis of removal quotations. Any future removal costing should be based on actual measurements conducted by the tendering removal contractor.

Site ID: a-303104

Bulk Certificate

Client

Solihull Community Housing
Client ID: **S135 - 4113543**

Client Address

Solihull Community Housing
Maintenance Services Team
Chapelhouse Road Depot
Chelmsley Wood
Solihull
B37 5HA
United Kingdom

Tel: 0121 717 1652



SGS United Kingdom Limited
Unit 4 Calibre Industrial Park
Laches Close
Four Ashes
Wolverhampton
WV10 7DZ
United Kingdom

Phone: 01902 791565
Email: gb.environment@sgs.com

www.sgs.co.uk

Registered in England 01193985

Property Address:
1-68 Redwood House
30 Broomcroft Road
Kingshurst
Solihull
West Midlands
B37 6HB
United Kingdom

Samples Analysed by (Note 3):
Sue Rogers

Issue Date:
21st April 2021

Samples Taken By:
Chris McManus

Samples Taken Date:
12th April 2021

Laboratory Results

Sample No.	Area	Item	Material Type (Note 4)	Asbestos Type Detected (Note 1)	Other Fibres Observed (Note 2)
a-303104-i02-01	First Floor Store 1	Adhesive to floor	Adhesive	NAD	-
a-303104-i02-02	First Floor Store 1	Brown floor tile	Floor Tile	NAD	-
a-303104-i03-03	First Floor Balcony	Stipple pattern to ceiling	Textured Coating - Ceiling	NAD	-
a-303104-i03-04	First Floor Balcony	Stipple patent to walls	Textured Coating - Walls	NAD	-
a-303104-i06-06	First Floor Salon	Light grey floor tile	Floor Tile	NAD	-
a-303104-i06-07	First Floor Salon	Dark grey floor tile patching floor	Floor Tile	NAD	-
a-303104-i08-11	First Floor Games room	Brown floor tile below carpet	Floor Tile	Chrysotile (white)	-

Note 1 Samples are analysed using SGS documented in-house method, using SOP 10, based upon HSE Guidance. Note HSG 248 'The analysts guide' - Appendix 2. Samples are examined under low power stereo microscopy. Indicative characteristics observed using polarised light optical microscopy, with dispersion staining techniques specific to asbestos are used to determine asbestos fibre types.

Note 2 Not UKAS Accredited. Non-asbestos fibres and other materials are listed to help in the interpretation of results. However they are not included in the UKAS accreditation schedule for our laboratory. **Note 3** Where the sample was not taken by SGS, the information indicated above is that which is supplied by the client. SGS is not responsible for sampling errors where the sample is taken by others.

Note 4 Opinions and interpretations expressed herein, such as the product type are outside the scope of UKAS accreditation. **Note 5** NAD refers to 'No Asbestos Detected.'

