

Site ID: **a-308038**

Management with Targeted Refurbishment Survey – PART 2



SGS United Kingdom Limited
Unit 4 Calibre Industrial Park
Laches Close
Four Ashes
Wolverhampton
WV10 7DZ
United Kingdom

Phone: 01902 791565
Email: gb.environment@sgs.com

www.sgs.co.uk

Registered in England 01193985

Client:

Solihull Community Housing
Client ID: **S135 - 4113543**

Asset Reference

211510000A

Property Address:

1-83 Bangor House
Forth Drive
Chelmsley Wood
Solihull
B37 6PH
United Kingdom

Surveyor:

**Kyle Johnson &
Chris McManus**

Issue Date:

27th May 2021

Client Details

Solihull Community Housing

Maintenance Services Team
Chapelhouse Road Depot
Chelmsley Wood
Solihull
B37 5HA
United Kingdom

Tel: 0121 717 1652

Client ID.: **S135 - 4113543**

Image preview



Site ID: **a-308038**

1-83 Bangor House, Forth Drive, Chelmsley Wood, Solihull, B37 6PH, United Kingdom

Contents

- 1.0 Executive Summary
- 2.0 Introduction
- 3.0 Sample Locations
- 4.0 Site Overview and Plan(s)
- 5.0 Sampling Strategy for Asbestos Materials
- 6.0 Methodology for Bulk Sample Analysis
- 7.0 Basis of Recommendations
- 8.0 Category Explanations
- 8.1 Category Codes – Material Assessment
- 8.2 Category Codes – Priority Assessment
- 9.0 Restrictions and Limitations
- 10.0 Bulk Sample Identification Certificate

Report details:

This report is UKAS Accredited under ISO 17020.

The Analytical data section in section 3.0 is UKAS Accredited under ISO 17025.



Site ID: **a-308038**

1-83 Bangor House, Forth Drive, Chelmsley Wood, Solihull, B37 6PH, United Kingdom

1.0 Executive Summary

Information based upon Management with Targeted Refurbishment Survey by SGS United Kingdom Limited.

Site ID:

Client:

a-308038**Solihull Community Housing**

Property Address:

Asset Reference

Issue Date:

1-83 Bangor House, Forth Drive
Chelmsley Wood
Solihull
B37 6PH
United Kingdom

211510000A**27th May 2021**

Surveyor:

Kyle Johnson

Ref.	Location	Item	Material	Action Assessment	Action	Status
a-308038-i01-01	Sixth Floor Landing (6)	Spatter pattern textured coating.	Textured Coating - Ceiling	3	Manage	Chrysotile (white)
a-308038-i01-02	Sixth Floor Landing (6)	Spatter pattern textured coating.	Textured Coating - Walls	3	Manage	Chrysotile (white)
a-308038-i01-03	Sixth Floor Landing (6)	Resin nosing to edge of stairs.	Resin Stair Nosing	3	Manage	Chrysotile (white)
a-308038-i02-04_c02	Sixth Floor Lobby (6)	Spatter pattern textured coating.	Textured Coating - Walls	3	Manage	Chrysotile (white)
a-308038-i02-05	Sixth Floor Lobby (6)	Blue and grey floor tiles.	Floor Tile	3	Manage	Chrysotile (white)
a-308038-i02-06	Sixth Floor Lobby (6)	Bitumen adhesive beneath floor tiles.	Adhesive	3	Manage	Chrysotile (white)
a-308038-i03-07_c02	Sixth Floor 38-39 Lobby	Spatter pattern textured coating.	Textured Coating - Walls	3	Manage	Chrysotile (white)
a-308038-i03-08_c05	Sixth Floor 38-39 Lobby	Blue and grey floor tiles.	Floor Tile	3	Manage	Chrysotile (white)
a-308038-i03-09_c06	Sixth Floor 38-39 Lobby	Bitumen adhesive beneath floor tiles.	Adhesive	3	Manage	Chrysotile (white)
a-308038-i06-10_c01	Sixth Floor Dry Riser Lobby	Spatter pattern textured coating above suspended ceiling.	Textured Coating - Ceiling	3	Manage	Chrysotile (white)
a-308038-i06-11_c02	Sixth Floor Dry Riser Lobby	Spatter pattern textured coating.	Textured Coating - Walls	3	Manage	Chrysotile (white)
a-308038-i08-12_c02	Sixth Floor Bin Chute	Spatter pattern textured coating.	Textured Coating - Walls	3	Manage	Chrysotile (white)
a-308038-i09-13_c02	Sixth Floor 36-41 Lobby	Spatter pattern textured coating.	Textured Coating - Walls	3	Manage	Chrysotile (white)
a-308038-i09-14_c05	Sixth Floor 36-41 Lobby	Blue and grey floor tiles.	Floor Tile	3	Manage	Chrysotile (white)

a-308038-i09-15_c06	Sixth Floor 36-41 Lobby	Bitumen adhesive beneath floor tiles.	Adhesive	3	Manage	Chrysotile (white)
a-308038-i12-16_c01	Sixth Floor Drying Room	Spatter pattern textured coating above suspended ceiling.	Textured Coating - Ceiling	3	Manage	Chrysotile (white)
a-308038-i12-17_c02	Sixth Floor Drying Room	Spatter pattern textured coating.	Textured Coating - Walls	3	Manage	Chrysotile (white)
a-308038-i13-18	Fifth Floor Landing (5)	Spatter pattern textured coating.	Textured Coating - Ceiling	3	Manage	Chrysotile (white)
a-308038-i13-19	Fifth Floor Landing (5)	Spatter pattern textured coating.	Textured Coating - Walls	3	Manage	Chrysotile (white)
a-308038-i13-20_c03	Fifth Floor Landing (5)	Resin nosing to edge of stairs.	Resin Stair Nosing	3	Manage	Chrysotile (white)
a-308038-i14-21_c19	Fifth Floor Lobby (5)	Spatter pattern textured coating.	Textured Coating - Walls	3	Manage	Chrysotile (white)
a-308038-i14-22	Fifth Floor Lobby (5)	Green and grey floor tiles.	Floor Tile	3	Manage	Chrysotile (white)
a-308038-i14-23_c06	Fifth Floor Lobby (5)	Bitumen adhesive beneath floor tiles.	Adhesive	3	Manage	Chrysotile (white)
a-308038-i15-24_c19	Fifth Floor 32-33 Lobby	Spatter pattern textured coating.	Textured Coating - Walls	3	Manage	Chrysotile (white)
a-308038-i15-25_c22	Fifth Floor 32-33 Lobby	Green and grey floor tiles.	Floor Tile	3	Manage	Chrysotile (white)
a-308038-i15-26_c06	Fifth Floor 32-33 Lobby	Bitumen adhesive beneath floor tiles.	Adhesive	3	Manage	Chrysotile (white)
a-308038-i18-27_c18	Fifth Floor Dry Riser Lobby	Spatter pattern textured coating above suspended ceiling.	Textured Coating - Ceiling	3	Manage	Chrysotile (white)
a-308038-i18-28_c19	Fifth Floor Dry Riser Lobby	Spatter pattern textured coating.	Textured Coating - Walls	3	Manage	Chrysotile (white)
a-308038-i20-29	Fifth Floor Bin Chute	Spatter pattern textured coating.	Textured Coating - Ceiling	3	Manage	Chrysotile (white)
a-308038-i20-30_c19	Fifth Floor Bin Chute	Spatter pattern textured coating.	Textured Coating - Walls	3	Manage	Chrysotile (white)
a-308038-i21-31_c19	Fifth Floor 30-35 Lobby	Spatter pattern textured coating.	Textured Coating - Walls	3	Manage	Chrysotile (white)
a-308038-i21-32_c22	Fifth Floor 30-35 Lobby	Green and grey floor tiles.	Floor Tile	3	Manage	Chrysotile (white)
a-308038-i21-33_c06	Fifth Floor 30-35 Lobby	Bitumen adhesive beneath floor tiles.	Adhesive	3	Manage	Chrysotile (white)
a-308038-i24-34_c18	Fifth Floor Drying Room	Spatter pattern textured coating above suspended ceiling.	Textured Coating - Ceiling	3	Manage	Chrysotile (white)
a-308038-i24-35_c19	Fifth Floor Drying Room	Spatter pattern textured coating.	Textured Coating - Walls	3	Manage	Chrysotile (white)
a-308038-i25-36	Fourth Floor Landing (4)	Spatter pattern textured coating.	Textured Coating - Ceiling	3	Manage	Chrysotile (white)
a-308038-i25-37	Fourth Floor Landing (4)	Spatter pattern textured coating.	Textured Coating - Walls	3	Manage	Chrysotile (white)
a-308038-i25-38_c03	Fourth Floor Landing (4)	Resin nosing to edge of stairs.	Resin Stair Nosing	3	Manage	Chrysotile (white)
a-308038-i26-39_c36	Fourth Floor Lobby (4)	Spatter pattern textured coating.	Textured Coating - Ceiling	3	Manage	Chrysotile (white)

a-308038-i26-40_c37	Fourth Floor Lobby (4)	Spatter pattern textured coating.	Textured Coating - Walls	3	Manage	Chrysotile (white)
a-308038-i26-41_c05	Fourth Floor Lobby (4)	Blue and grey floor tiles.	Floor Tile	3	Manage	Chrysotile (white)
a-308038-i26-42_c06	Fourth Floor Lobby (4)	Bitumen adhesive beneath floor tiles.	Adhesive	3	Manage	Chrysotile (white)
a-308038-i26-43	Fourth Floor Lobby (4)	Grey floor tiles.	Floor Tile	0	NA	NAD
a-308038-i27-44_c36	Fourth Floor 26-27 Lobby	Spatter pattern textured coating.	Textured Coating - Ceiling	3	Manage	Chrysotile (white)
a-308038-i27-45_c37	Fourth Floor 26-27 Lobby	Spatter pattern textured coating.	Textured Coating - Walls	3	Manage	Chrysotile (white)
a-308038-i27-46_c05	Fourth Floor 26-27 Lobby	Blue and grey floor tiles.	Floor Tile	3	Manage	Chrysotile (white)
a-308038-i27-47_c06	Fourth Floor 26-27 Lobby	Bitumen adhesive beneath floor tiles.	Adhesive	3	Manage	Chrysotile (white)
a-308038-i30-48_c36	Fourth Floor Dry Riser Lobby	Spatter pattern textured coating above suspended ceiling.	Textured Coating - Ceiling	3	Manage	Chrysotile (white)
a-308038-i30-49_c37	Fourth Floor Dry Riser Lobby	Spatter pattern textured coating.	Textured Coating - Walls	3	Manage	Chrysotile (white)
a-308038-i32-50_c37	Fourth Floor Bin Chute	Spatter pattern textured coating.	Textured Coating - Walls	3	Manage	Chrysotile (white)
a-308038-i33-51_c36	Fourth Floor 24-29 Lobby	Spatter pattern textured coating.	Textured Coating - Ceiling	3	Manage	Chrysotile (white)
a-308038-i33-52_c37	Fourth Floor 24-29 Lobby	Spatter pattern textured coating.	Textured Coating - Walls	3	Manage	Chrysotile (white)
a-308038-i33-53_c05	Fourth Floor 24-29 Lobby	Blue and grey floor tiles.	Floor Tile	3	Manage	Chrysotile (white)
a-308038-i33-54_c06	Fourth Floor 24-29 Lobby	Bitumen adhesive beneath floor tiles.	Adhesive	3	Manage	Chrysotile (white)
a-308038-i37-55	Third Floor Landing (3)	Spatter pattern textured coating.	Textured Coating - Ceiling	3	Manage	Chrysotile (white)
a-308038-i37-56	Third Floor Landing (3)	Spatter pattern textured coating.	Textured Coating - Walls	3	Manage	Chrysotile (white)
a-308038-i37-57_c03	Third Floor Landing (3)	Resin nosing to edge of stairs.	Resin Stair Nosing	3	Manage	Chrysotile (white)
a-308038-i38-58_c56	Third Floor Lobby (3)	Spatter pattern textured coating.	Textured Coating - Walls	3	Manage	Chrysotile (white)
a-308038-i38-59_c22	Third Floor Lobby (3)	Green and grey floor tiles.	Floor Tile	3	Manage	Chrysotile (white)
a-308038-i38-60_c06	Third Floor Lobby (3)	Bitumen adhesive beneath floor tiles.	Adhesive	3	Manage	Chrysotile (white)
a-308038-i39-61_c56	Third Floor 20-21 Lobby	Spatter pattern textured coating.	Textured Coating - Walls	3	Manage	Chrysotile (white)
a-308038-i39-62_c22	Third Floor 20-21 Lobby	Green and grey floor tiles.	Floor Tile	3	Manage	Chrysotile (white)
a-308038-i39-63_c22	Third Floor 20-21 Lobby	Bitumen adhesive beneath floor tiles.	Adhesive	3	Manage	Chrysotile (white)
a-308038-i42-64_c55	Third Floor Dry Riser Lobby	Spatter pattern textured coating above suspended ceiling.	Textured Coating - Ceiling	3	Manage	Chrysotile (white)

a-308038-i42-65_c56	Third Floor Dry Riser Lobby	Spatter pattern textured coating.	Textured Coating - Walls	3	Manage	Chrysotile (white)
a-308038-i44-66_c56	Third Floor Bin Chute	Spatter pattern textured coating.	Textured Coating - Walls	3	Manage	Chrysotile (white)
a-308038-i45-67_c56	Third Floor 18-23 Lobby	Spatter pattern textured coating.	Textured Coating - Walls	3	Manage	Chrysotile (white)
a-308038-i45-68_c22	Third Floor 18-23 Lobby	Green and grey floor tiles.	Floor Tile	3	Manage	Chrysotile (white)
a-308038-i45-69_c06	Third Floor 18-23 Lobby	Bitumen adhesive beneath floor tiles.	Adhesive	3	Manage	Chrysotile (white)
a-308038-i48-70_c55	Third Floor Drying Room	Spatter pattern textured coating above suspended ceiling.	Textured Coating - Ceiling	3	Manage	Chrysotile (white)
a-308038-i48-71_c56	Third Floor Drying Room	Spatter pattern textured coating.	Textured Coating - Walls	3	Manage	Chrysotile (white)
a-308038-i49-72	Second Floor Landing (2)	Spatter pattern textured coating.	Textured Coating - Ceiling	3	Manage	Chrysotile (white)
a-308038-i49-73	Second Floor Landing (2)	Spatter pattern textured coating.	Textured Coating - Walls	3	Manage	Chrysotile (white)
a-308038-i49-74_c03	Second Floor Landing (2)	Resin nosing to edge of stairs.	Resin Stair Nosing	3	Manage	Chrysotile (white)
a-308038-i50-75_c73	Second Floor Lobby (2)	Spatter pattern textured coating.	Textured Coating - Walls	3	Manage	Chrysotile (white)
a-308038-i50-76_c05	Second Floor Lobby (2)	Blue and grey floor tiles.	Floor Tile	3	Manage	Chrysotile (white)
a-308038-i50-77_c06	Second Floor Lobby (2)	Bitumen adhesive beneath floor tiles.	Adhesive	3	Manage	Chrysotile (white)
a-308038-i51-78_c79	Second Floor 14-15 Lobby	Spatter pattern textured coating.	Textured Coating - Walls	3	Manage	Chrysotile (white)
a-308038-i51-79_c05	Second Floor 14-15 Lobby	Blue and grey floor tiles.	Floor Tile	3	Manage	Chrysotile (white)
a-308038-i51-80_c06	Second Floor 14-15 Lobby	Bitumen adhesive beneath floor tiles.	Adhesive	3	Manage	Chrysotile (white)
a-308038-i54-81_c72	Second Floor Dry Riser Lobby	Spatter pattern textured coating above suspended ceiling.	Textured Coating - Ceiling	3	Manage	Chrysotile (white)
a-308038-i54-82_c73	Second Floor Dry Riser Lobby	Spatter pattern textured coating.	Textured Coating - Walls	3	Manage	Chrysotile (white)
a-308038-i56-83_c73	Second Floor Bin Chute	Spatter pattern textured coating.	Textured Coating - Walls	3	Manage	Chrysotile (white)
a-308038-i57-84_c86	Second Floor 11-17 Lobby	Spatter pattern textured coating.	Textured Coating - Walls	3	Manage	Chrysotile (white)
a-308038-i57-85_c05	Second Floor 11-17 Lobby	Blue and grey floor tiles.	Floor Tile	3	Manage	Chrysotile (white)
a-308038-i57-86_c06	Second Floor 11-17 Lobby	Bitumen adhesive beneath floor tiles.	Adhesive	3	Manage	Chrysotile (white)
a-308038-i60-87_c72	Second Floor Drying Room	Spatter pattern textured coating above suspended ceiling.	Textured Coating - Ceiling	3	Manage	Chrysotile (white)
a-308038-i60-88_c73	Second Floor Drying Room	Spatter pattern textured coating.	Textured Coating - Walls	3	Manage	Chrysotile (white)
a-308038-i61-89	First Floor Landing (1)	Spatter pattern textured coating.	Textured Coating - Ceiling	3	Manage	Chrysotile (white)

a-308038-i61-90	First Floor Landing (1)	Spatter pattern textured coating.	Textured Coating - Walls	3	Manage	Chrysotile (white)
a-308038-i61-91_c03	First Floor Landing (1)	Resin nosing to edge of stairs.	Resin Stair Nosing	3	Manage	Chrysotile (white)
a-308038-i62-92_c90	First Floor Lobby (1)	Spatter pattern textured coating.	Textured Coating - Walls	3	Manage	Chrysotile (white)
a-308038-i62-93_c22	First Floor Lobby (1)	Green and grey floor tiles.	Floor Tile	3	Manage	Chrysotile (white)
a-308038-i62-94_c06	First Floor Lobby (1)	Bitumen adhesive beneath floor tiles.	Adhesive	3	Manage	Chrysotile (white)
a-308038-i63-95_c90	First Floor 7-8 Lobby	Spatter pattern textured coating.	Textured Coating - Walls	3	Manage	Chrysotile (white)
a-308038-i63-96_c22	First Floor 7-8 Lobby	Green and grey floor tiles.	Floor Tile	3	Manage	Chrysotile (white)
a-308038-i63-97_c06	First Floor 7-8 Lobby	Bitumen adhesive beneath floor tiles.	Adhesive	3	Manage	Chrysotile (white)
a-308038-i66-98_c89	First Floor Dry Riser Lobby	Spatter pattern textured coating above suspended ceiling.	Textured Coating - Ceiling	3	Manage	Chrysotile (white)
a-308038-i66-99_c90	First Floor Dry Riser Lobby	Spatter pattern textured coating.	Textured Coating - Walls	3	Manage	Chrysotile (white)
a-308038-i67-100_c90	First Floor Bin Chute	Spatter pattern textured coating.	Textured Coating - Walls	3	Manage	Chrysotile (white)
a-308038-i67-101	First Floor Bin Chute	Insulating board transom panel.	Insulating Board	0	NA	NAD
a-308038-i68-102_c90	First Floor Incinerator	Spatter pattern textured coating.	Textured Coating - Walls	3	Manage	Chrysotile (white)
a-308038-i68-103_c101	First Floor Incinerator	Insulating board transom panel.	Insulating Board	0	NA	NAD
a-308038-i68-104	First Floor Incinerator	Cement panel within incinerator.	Cement	3	Manage	Chrysotile (white)
a-308038-i68-105	First Floor Incinerator	Rope seal within incinerator.	Rope	3	Manage	Chrysotile (white)
a-308038-i68-106	First Floor Incinerator	Cement flue from incinerator.	Cement	3	Manage	Chrysotile (white)
a-308038-i70-107_c90	First Floor 5-10 Lobby	Spatter pattern textured coating.	Textured Coating - Walls	3	Manage	Chrysotile (white)
a-308038-i70-108_c22	First Floor 5-10 Lobby	Green and grey floor tiles.	Floor Tile	3	Manage	Chrysotile (white)
a-308038-i70-109_c06	First Floor 5-10 Lobby	Bitumen adhesive beneath floor tiles.	Adhesive	3	Manage	Chrysotile (white)
a-308038-i73-110_c89	First Floor Drying Room	Spatter pattern textured coating above suspended ceiling.	Textured Coating - Ceiling	3	Manage	Chrysotile (white)
a-308038-i73-111_c90	First Floor Drying Room	Spatter pattern textured coating.	Textured Coating - Walls	3	Manage	Chrysotile (white)
a-308038-i74-112	Ground Floor Stairwell	Spatter pattern textured coating.	Textured Coating - Ceiling	3	Manage	Chrysotile (white)
a-308038-i74-113	Ground Floor Stairwell	Spatter pattern textured coating.	Textured Coating - Walls	3	Manage	Chrysotile (white)
a-308038-i74-114_c03	Ground Floor Stairwell	Resin nosing to edge of stairs.	Resin Stair Nosing	3	Manage	Chrysotile (white)

a-308038-i74-115	Ground Floor Stairwell	Cement boxing over door.	Cement	3	Manage	Chrysotile (white)
a-308038-i74-116	Ground Floor Stairwell	Insulating board infill to wall.	Insulating Board	3	Manage	Chrysotile (white), Amosite (brown)
a-308038-i76-117	Ground Floor Rear Entrance	Lined stipple pattern textured coating.	Textured Coating - Walls	0	NA	NAD
a-308038-i78-118_c106	Ground Floor Bin Cupboard	Bottom of cement incinerator flue.	Cement	3	Manage	Chrysotile (white)
a-308038-i79-119	Ground Floor Kitchen	Pad to underside of sink unit.	Bitumen Sink Pad	0	NA	NAD
a-308038-i80-120	Ground Floor Hall & Sheds	Brown floor tiles.	Floor Tile & Adhesive	0	NA	NAD
a-308038-i80-121_c06	Ground Floor Hall & Sheds	Bitumen adhesive beneath floor tiles.	Adhesive	3	Manage	Chrysotile (white)
a-308038-i81-122	Ground Floor Toilet	Pink and grey floor tiles.	Floor Tile & Adhesive	0	NA	NAD
a-308038-i81-123_c06	Ground Floor Toilet	Bitumen adhesive beneath floor tiles.	Adhesive	3	Manage	Chrysotile (white)
a-308038-i84-124	Ground Floor Front Entrance Services	Fibrous packing to soil pipe beneath joint weld.	Lagging	0	NA	NAD
a-308038-i85-125_c117	Ground Floor Front Entrance	Lined stipple pattern textured coating.	Textured Coating - Walls	0	NA	NAD
a-308038-i85-126	Ground Floor Front Entrance	Insulating board infill to wall.	Insulating Board	0	NA	NAD
a-308038-i85-127	Ground Floor Front Entrance	Insulating board panels to insides of electrical cabinets.	Insulating Board	3	Manage	Chrysotile (white), Amosite (brown)

No Access Areas**Note:** All 'No Access Areas' are presumed to contain asbestos materials

Location	No Access Area
Sixth Floor Landing (6)	Within riser
Sixth Floor 38-39 Lobby	Within risers
Sixth Floor Dry Riser Lobby	Within riser
Sixth Floor 36-41 Lobby	Within risers
Fifth Floor Landing (5)	Within riser
Fifth Floor 32-33 Lobby	Within risers
Fifth Floor Dry Riser Lobby	Within riser
Fifth Floor 30-35 Lobby	Within risers
Fourth Floor Landing (4)	Within riser
Fourth Floor 26-27 Lobby	Within risers
Fourth Floor Dry Riser Lobby	Within riser
Fourth Floor 24-29 Lobby	Within risers
Fourth Floor Drying Room	Keys provided do not unlock door
Third Floor Landing (3)	Within riser
Third Floor 20-21 Lobby	Within risers
Third Floor Dry Riser Lobby	Within riser
Third Floor 18-23 Lobby	Within risers
Second Floor Landing (2)	Within riser
Second Floor 14-15 Lobby	Within risers
Second Floor Dry Riser Lobby	Within riser
Second Floor 11-17 Lobby	Within risers
First Floor Landing (1)	Within riser
First Floor 7-8 Lobby	Within risers
First Floor Dry Riser Lobby	Within riser
First Floor 5-10 Lobby	Within risers
Ground Floor Stairwell	Within riser
Ground Floor Rear Entrance	Beneath self levelling compound, within boxing
Ground Floor Hall & Sheds	No access within locked sheds
Ground Floor Toilet	No access within locked sheds
Ground Floor Dodd Store	Keys held by Dodd Group
Ground Floor Front Entrance	Beneath fixed modern lino, within boxing
Exterior	Behind cladding, roof not inspected at request of Karl Smith

Site ID: **a-308038**

1-83 Bangor House, Forth Drive, Chelmsley Wood, Solihull, B37 6PH, United Kingdom

2.0 Introduction

Instructions were received from Solihull Community Housing to conduct an asbestos survey of the property known as 1-83 Bangor House, Forth Drive, Chelmsley Wood, Solihull, B37 6PH, United Kingdom. The survey was conducted on the 17th May 2021.

The brief for these works was to carry out a Management with Targeted Refurbishment Survey to the Communal Areas of the Building ready for the installation of the Sprinkler System. All Scope for this programme confirmed & with agreement from both SCH Dodd Group & Solihull Community Housing Asbestos Team. The survey was carried out using SGS documented in-house method, using EHS-UK-QMP-016 based upon HSE document HSG 264 Asbestos: The Survey Guide. Under the current issue of HSG 264 Asbestos: The Survey Guide there are 2 types of survey (see Section 7).

The purpose of this survey is to locate, as far as reasonably practicable, the presence and extent of asbestos materials and to assess their condition. Representative samples have been taken as appropriate during the survey and analysed for the presence of asbestos.

The inspection and testing was conducted as agreed with the customer minimising any disruption to others working in the vicinity as far as practical. It should be noted that occupied buildings place certain restrictions on the scope of the survey in respect of access and sampling strategy.

Each section of this report focuses on one or two aspects; no section should be taken and read as a stand-alone document. It is imperative that each section is read in conjunction with each other.

Please note SGS are accredited for the following activities:

- Surveying for asbestos in premises
- Asbestos in bulk materials – sampling of bulk materials for asbestos identification
- Identification of asbestos in bulk materials at base and on-site via the mobile laboratory

Report details:

Site ID: **a-308038**

1-83 Bangor House, Forth Drive, Chelmsley Wood, Solihull, B37 6PH, United Kingdom

3.0 Sample Locations

General and Assessment Details.

Site ID

a-308038

Sample ID

a-308038-i01-01

Asbestos Type:

Chrysotile (white)

Action Assessment:

Manage

Action Taken:

Removal Date:

Contractor:

Analytical Co.:

Survey Details

Project Type: **Management with Targeted Refurbishment Survey**Surveyor: **Kyle Johnson**Inspection Date: **17/05/2021**

Sample Location

Property Type: **Building**Area: **Landing (6)**Level: **Sixth Floor**

Sample Assessment

Sample taken? **Yes**Product Type **Textured Coating - Ceiling**Surface Treatment **Sealed Composite Material**Condition **Low Damage**Surface **Ceiling**Material Risk Assessment **3**Quantity: **6 SQ M**Next Inspection Date: **As per client policy/plan.**

Image Preview

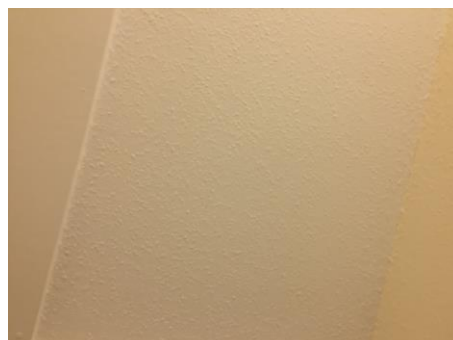

Description

Spatter pattern textured coating.

Comments

The material was seen to be in fair condition at the time of the initial inspection.

Recommendations

The condition of the material should be managed by a competent person/company and its presence made aware to those at risk, as part of a Control of Asbestos Regulations (CAR) 2012 compliant management strategy.

Site ID: **a-308038**

1-83 Bangor House, Forth Drive, Chelmsley Wood, Solihull, B37 6PH, United Kingdom

Site ID

a-308038

Sample ID

a-308038-i01-02

Asbestos Type:

Chrysotile (white)

Action Assessment:

Manage

Action Taken:

Removal Date:

Contractor:

Analytical Co.:

Survey Details

Project Type: **Management with Targeted Refurbishment Survey**

Surveyor: **Kyle Johnson**

Inspection Date: **17/05/2021**

Sample Location

Property Type: **Building**

Area: **Landing (6)**

Level: **Sixth Floor**

Sample Assessment

Sample taken? **Yes**

Product Type **Textured Coating - Walls**

Surface Treatment **Sealed Composite Material**

Condition **Low Damage**

Surface **Internal Walls**

Material Risk Assessment **3**

Quantity: **22 SQ M**

Next Inspection Date: **As per client policy/plan.**

Image Preview

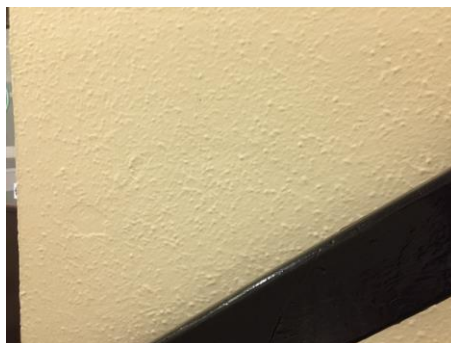

Description

Spatter pattern textured coating.

Comments

The material was seen to be in fair condition at the time of the initial inspection.

Recommendations

The condition of the material should be managed by a competent person/company and its presence made aware to those at risk, as part of a Control of Asbestos Regulations (CAR) 2012 compliant management strategy.

Site ID: **a-308038**

1-83 Bangor House, Forth Drive, Chelmsley Wood, Solihull, B37 6PH, United Kingdom

Site ID

a-308038

Sample ID

a-308038-i01-03

Asbestos Type:

Chrysotile (white)

Action Assessment:

Manage

Action Taken:

Removal Date:

Contractor:

Analytical Co.:

Survey Details

Project Type: **Management with Targeted Refurbishment Survey**

Surveyor: **Kyle Johnson**

Inspection Date: **17/05/2021**

Sample Location

Property Type: **Building**

Area: **Landing (6)**

Level: **Sixth Floor**

Sample Assessment

Sample taken? **Yes**

Product Type **Resin Stair Nosing**

Surface Treatment **Sealed Composite Material**

Condition **Low Damage**

Surface **Floor**

Material Risk Assessment **3**

Quantity: **14 Lin M**

Next Inspection Date: **As per client policy/plan.**

Image Preview



Description

Resin nosing to edge of stairs.

Comments

The material was seen to be in fair condition at the time of the initial inspection.

Recommendations

The condition of the material should be managed by a competent person/company and its presence made aware to those at risk, as part of a Control of Asbestos Regulations (CAR) 2012 compliant management strategy.

Site ID: **a-308038**

1-83 Bangor House, Forth Drive, Chelmsley Wood, Solihull, B37 6PH, United Kingdom

Site ID

a-308038

Sample ID

a-308038-i02-04_c02

Asbestos Type:

Chrysotile (white)

Action Assessment:

Manage

Action Taken:

Removal Date:

Contractor:

Analytical Co.:

Survey Details

Project Type: **Management with Targeted Refurbishment Survey**

Surveyor: **Kyle Johnson**

Inspection Date: **17/05/2021**

Sample Location

Property Type: **Building**

Area: **Lobby (6)**

Level: **Sixth Floor**

Sample Assessment

Sample taken? **Clone of S#02**

Product Type **Textured Coating - Walls**

Surface Treatment **Sealed Composite Material**

Condition **Low Damage**

Surface **Internal Walls**

Material Risk Assessment **3**

Quantity: **16 SQ M**

Next Inspection Date: **As per client policy/plan.**

Image Preview



Description

Spatter pattern textured coating.

Comments

The material was seen to be in fair condition at the time of the initial inspection.

Recommendations

The condition of the material should be managed by a competent person/company and its presence made aware to those at risk, as part of a Control of Asbestos Regulations (CAR) 2012 compliant management strategy.

Site ID: **a-308038**

1-83 Bangor House, Forth Drive, Chelmsley Wood, Solihull, B37 6PH, United Kingdom

Site ID

a-308038

Sample ID

a-308038-i02-05

Asbestos Type:

Chrysotile (white)

Action Assessment:

Manage

Action Taken:

Removal Date:

Contractor:

Analytical Co.:

Survey Details

Project Type: **Management with Targeted Refurbishment Survey**

Surveyor: **Kyle Johnson**

Inspection Date: **17/05/2021**

Sample Location

Property Type: **Building**

Area: **Lobby (6)**

Level: **Sixth Floor**

Sample Assessment

Sample taken? **Yes**

Product Type **Floor Tile**

Surface Treatment **Sealed Composite Material**

Condition **Low Damage**

Surface **Floor**

Material Risk Assessment **3**

Quantity: **15 SQ M**

Next Inspection Date: **As per client policy/plan.**

Image Preview



Description

Blue and grey floor tiles.

Comments

The material was seen to be in fair condition at the time of the initial inspection.

Recommendations

The condition of the material should be managed by a competent person/company and its presence made aware to those at risk, as part of a Control of Asbestos Regulations (CAR) 2012 compliant management strategy.

Site ID: **a-308038**

1-83 Bangor House, Forth Drive, Chelmsley Wood, Solihull, B37 6PH, United Kingdom

Site ID

a-308038

Sample ID

a-308038-i02-06

Asbestos Type:

Chrysotile (white)

Action Assessment:

Manage

Action Taken:

Removal Date:

Contractor:

Analytical Co.:

Survey Details

Project Type: **Management with Targeted Refurbishment Survey**

Surveyor: **Kyle Johnson**

Inspection Date: **17/05/2021**

Sample Location

Property Type: **Building**

Area: **Lobby (6)**

Level: **Sixth Floor**

Sample Assessment

Sample taken? **Yes**

Product Type **Adhesive**

Surface Treatment **Sealed Composite Material**

Condition **Low Damage**

Surface **Floor**

Material Risk Assessment **3**

Quantity: **15 SQ M**

Next Inspection Date: **As per client policy/plan.**

Image Preview



Description

Bitumen adhesive beneath floor tiles.

Comments

The material was seen to be in fair condition at the time of the initial inspection.

Recommendations

The condition of the material should be managed by a competent person/company and its presence made aware to those at risk, as part of a Control of Asbestos Regulations (CAR) 2012 compliant management strategy.

Site ID: **a-308038**

1-83 Bangor House, Forth Drive, Chelmsley Wood, Solihull, B37 6PH, United Kingdom

Site ID

a-308038

Sample ID

a-308038-i03-07_c02

Asbestos Type:

Chrysotile (white)

Action Assessment:

Manage

Action Taken:

Removal Date:

Contractor:

Analytical Co.:

Survey Details

Project Type: **Management with Targeted Refurbishment Survey**

Surveyor: **Kyle Johnson**

Inspection Date: **17/05/2021**

Sample Location

Property Type: **Building**

Area: **38-39 Lobby**

Level: **Sixth Floor**

Sample Assessment

Sample taken? **Clone of S#02**

Product Type **Textured Coating - Walls**

Surface Treatment **Sealed Composite Material**

Condition **Low Damage**

Surface **Internal Walls**

Material Risk Assessment **3**

Quantity: **24 SQ M**

Next Inspection Date: **As per client policy/plan.**

Image Preview



Description

Spatter pattern textured coating.

Comments

The material was seen to be in fair condition at the time of the initial inspection.

Recommendations

The condition of the material should be managed by a competent person/company and its presence made aware to those at risk, as part of a Control of Asbestos Regulations (CAR) 2012 compliant management strategy.

Site ID: **a-308038**

1-83 Bangor House, Forth Drive, Chelmsley Wood, Solihull, B37 6PH, United Kingdom

Site ID

a-308038

Sample ID

a-308038-i03-08_c05

Asbestos Type:

Chrysotile (white)

Action Assessment:

Manage

Action Taken:

Removal Date:

Contractor:

Analytical Co.:

Survey Details

Project Type: **Management with Targeted Refurbishment Survey**

Surveyor: **Kyle Johnson**

Inspection Date: **17/05/2021**

Sample Location

Property Type: **Building**

Area: **38-39 Lobby**

Level: **Sixth Floor**

Sample Assessment

Sample taken? **Clone of S#05**

Product Type **Floor Tile**

Surface Treatment **Sealed Composite Material**

Condition **Low Damage**

Surface **Floor**

Material Risk Assessment **3**

Quantity: **14 SQ M**

Next Inspection Date: **As per client policy/plan.**

Image Preview

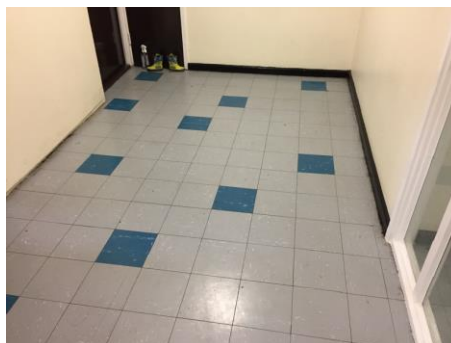

Description

Blue and grey floor tiles.

Comments

The material was seen to be in fair condition at the time of the initial inspection.

Recommendations

The condition of the material should be managed by a competent person/company and its presence made aware to those at risk, as part of a Control of Asbestos Regulations (CAR) 2012 compliant management strategy.

Site ID: **a-308038**

1-83 Bangor House, Forth Drive, Chelmsley Wood, Solihull, B37 6PH, United Kingdom

Site ID

a-308038

Sample ID

a-308038-i03-09_c06

Asbestos Type:

Chrysotile (white)

Action Assessment:

Manage

Action Taken:

Removal Date:

Contractor:

Analytical Co.:

Survey Details

Project Type: **Management with Targeted Refurbishment Survey**

Surveyor: **Kyle Johnson**

Inspection Date: **17/05/2021**

Sample Location

Property Type: **Building**

Area: **38-39 Lobby**

Level: **Sixth Floor**

Sample Assessment

Sample taken? **Clone of S#06**

Product Type **Adhesive**

Surface Treatment **Sealed Composite Material**

Condition **Low Damage**

Surface **Floor**

Material Risk Assessment **3**

Quantity: **14 SQ M**

Next Inspection Date: **As per client policy/plan.**

Image Preview

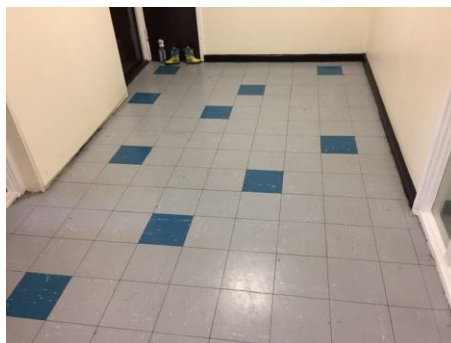

Description

Bitumen adhesive beneath floor tiles.

Comments

The material was seen to be in fair condition at the time of the initial inspection.

Recommendations

The condition of the material should be managed by a competent person/company and its presence made aware to those at risk, as part of a Control of Asbestos Regulations (CAR) 2012 compliant management strategy.

Site ID: **a-308038**

1-83 Bangor House, Forth Drive, Chelmsley Wood, Solihull, B37 6PH, United Kingdom

Site ID

a-308038

Sample ID

a-308038-i06-10_c01

Asbestos Type:

Chrysotile (white)

Action Assessment:

Manage

Action Taken:

Removal Date:

Contractor:

Analytical Co.:

Survey Details

Project Type: **Management with Targeted Refurbishment Survey**

Surveyor: **Kyle Johnson**

Inspection Date: **17/05/2021**

Sample Location

Property Type: **Building**

Area: **Dry Riser Lobby**

Level: **Sixth Floor**

Sample Assessment

Sample taken? **Clone of S#01**

Product Type **Textured Coating - Ceiling**

Surface Treatment **Sealed Composite Material**

Condition **Low Damage**

Surface **Ceiling**

Material Risk Assessment **3**

Quantity: **10 SQ M**

Next Inspection Date: **As per client policy/plan.**

Image Preview



Description

Spatter pattern textured coating above suspended ceiling.

Comments

The material was seen to be in fair condition at the time of the initial inspection.

Recommendations

The condition of the material should be managed by a competent person/company and its presence made aware to those at risk, as part of a Control of Asbestos Regulations (CAR) 2012 compliant management strategy.

Site ID: **a-308038**

1-83 Bangor House, Forth Drive, Chelmsley Wood, Solihull, B37 6PH, United Kingdom

Site ID

a-308038

Sample ID

a-308038-i06-11_c02

Asbestos Type:

Chrysotile (white)

Action Assessment:

Manage

Action Taken:

Removal Date:

Contractor:

Analytical Co.:

Survey Details

Project Type: **Management with Targeted Refurbishment Survey**

Surveyor: **Kyle Johnson**

Inspection Date: **17/05/2021**

Sample Location

Property Type: **Building**

Area: **Dry Riser Lobby**

Level: **Sixth Floor**

Sample Assessment

Sample taken? **Clone of S#02**

Product Type **Textured Coating - Walls**

Surface Treatment **Sealed Composite Material**

Condition **Low Damage**

Surface **Internal Walls**

Material Risk Assessment **3**

Quantity: **24 SQ M**

Next Inspection Date: **As per client policy/plan.**

Image Preview

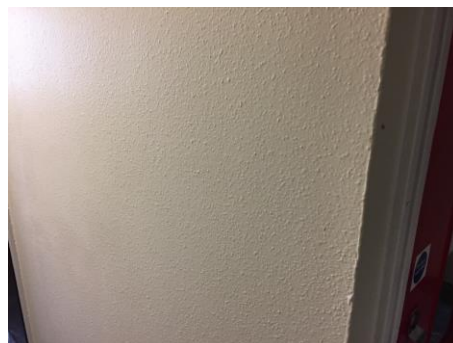

Description

Spatter pattern textured coating.

Comments

The material was seen to be in fair condition at the time of the initial inspection.

Recommendations

The condition of the material should be managed by a competent person/company and its presence made aware to those at risk, as part of a Control of Asbestos Regulations (CAR) 2012 compliant management strategy.

Site ID: **a-308038**

1-83 Bangor House, Forth Drive, Chelmsley Wood, Solihull, B37 6PH, United Kingdom

Site ID

a-308038

Sample ID

a-308038-i08-12_c02

Asbestos Type:

Chrysotile (white)

Action Assessment:

Manage

Action Taken:

Removal Date:

Contractor:

Analytical Co.:

Survey Details

Project Type: **Management with Targeted Refurbishment Survey**

Surveyor: **Kyle Johnson**

Inspection Date: **17/05/2021**

Sample Location

Property Type: **Building**

Area: **Bin Chute**

Level: **Sixth Floor**

Sample Assessment

Sample taken? **Clone of S#02**

Product Type **Textured Coating - Walls**

Surface Treatment **Sealed Composite Material**

Condition **Low Damage**

Surface **Internal Walls**

Material Risk Assessment **3**

Quantity: **6 SQ M**

Next Inspection Date: **As per client policy/plan.**

Image Preview



Description

Spatter pattern textured coating.

Comments

The material was seen to be in fair condition at the time of the initial inspection.

Recommendations

The condition of the material should be managed by a competent person/company and its presence made aware to those at risk, as part of a Control of Asbestos Regulations (CAR) 2012 compliant management strategy.

Site ID: **a-308038**

1-83 Bangor House, Forth Drive, Chelmsley Wood, Solihull, B37 6PH, United Kingdom

Site ID

a-308038

Sample ID

a-308038-i09-13_c02

Asbestos Type:

Chrysotile (white)

Action Assessment:

Manage

Action Taken:

Removal Date:

Contractor:

Analytical Co.:

Survey Details

Project Type: **Management with Targeted Refurbishment Survey**

Surveyor: **Kyle Johnson**

Inspection Date: **17/05/2021**

Sample Location

Property Type: **Building**

Area: **36-41 Lobby**

Level: **Sixth Floor**

Sample Assessment

Sample taken? **Clone of S#02**

Product Type **Textured Coating - Walls**

Surface Treatment **Sealed Composite Material**

Condition **Low Damage**

Surface **Internal Walls**

Material Risk Assessment **3**

Quantity: **24 SQ M**

Next Inspection Date: **As per client policy/plan.**

Image Preview



Description

Spatter pattern textured coating.

Comments

The material was seen to be in fair condition at the time of the initial inspection.

Recommendations

The condition of the material should be managed by a competent person/company and its presence made aware to those at risk, as part of a Control of Asbestos Regulations (CAR) 2012 compliant management strategy.

Site ID: **a-308038**

1-83 Bangor House, Forth Drive, Chelmsley Wood, Solihull, B37 6PH, United Kingdom

Site ID

a-308038

Sample ID

a-308038-i09-14_c05

Asbestos Type:

Chrysotile (white)

Action Assessment:

Manage

Action Taken:

Removal Date:

Contractor:

Analytical Co.:

Survey Details

Project Type: **Management with Targeted Refurbishment Survey**

Surveyor: **Kyle Johnson**

Inspection Date: **17/05/2021**

Sample Location

Property Type: **Building**

Area: **36-41 Lobby**

Level: **Sixth Floor**

Sample Assessment

Sample taken? **Clone of S#05**

Product Type **Floor Tile**

Surface Treatment **Sealed Composite Material**

Condition **Low Damage**

Surface **Floor**

Material Risk Assessment **3**

Quantity: **14 SQ M**

Next Inspection Date: **As per client policy/plan.**

Image Preview

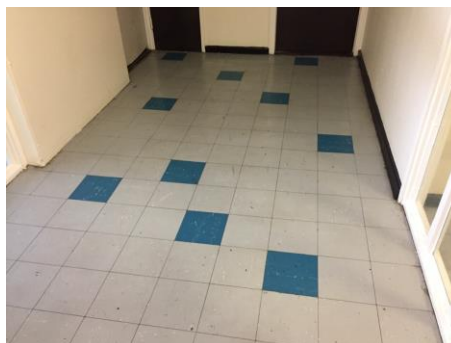

Description

Blue and grey floor tiles.

Comments

The material was seen to be in fair condition at the time of the initial inspection.

Recommendations

The condition of the material should be managed by a competent person/company and its presence made aware to those at risk, as part of a Control of Asbestos Regulations (CAR) 2012 compliant management strategy.

Site ID: **a-308038**

1-83 Bangor House, Forth Drive, Chelmsley Wood, Solihull, B37 6PH, United Kingdom

Site ID

a-308038

Sample ID

a-308038-i09-15_c06

Asbestos Type:

Chrysotile (white)

Action Assessment:

Manage

Action Taken:

Removal Date:

Contractor:

Analytical Co.:

Survey Details

Project Type: **Management with Targeted Refurbishment Survey**

Surveyor: **Kyle Johnson**

Inspection Date: **17/05/2021**

Sample Location

Property Type: **Building**

Area: **36-41 Lobby**

Level: **Sixth Floor**

Sample Assessment

Sample taken? **Clone of S#06**

Product Type **Adhesive**

Surface Treatment **Sealed Composite Material**

Condition **Low Damage**

Surface **Floor**

Material Risk Assessment **3**

Quantity: **14 SQ M**

Next Inspection Date: **As per client policy/plan.**

Image Preview

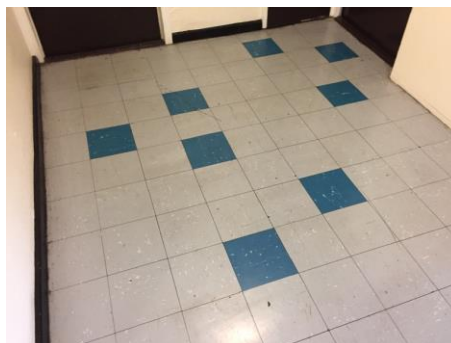

Description

Bitumen adhesive beneath floor tiles.

Comments

The material was seen to be in fair condition at the time of the initial inspection.

Recommendations

The condition of the material should be managed by a competent person/company and its presence made aware to those at risk, as part of a Control of Asbestos Regulations (CAR) 2012 compliant management strategy.

Site ID: **a-308038**

1-83 Bangor House, Forth Drive, Chelmsley Wood, Solihull, B37 6PH, United Kingdom

Site ID

a-308038

Sample ID

a-308038-i12-16_c01

Asbestos Type:

Chrysotile (white)

Action Assessment:

Manage

Action Taken:

Removal Date:

Contractor:

Analytical Co.:

Survey Details

Project Type: **Management with Targeted Refurbishment Survey**

Surveyor: **Kyle Johnson**

Inspection Date: **17/05/2021**

Sample Location

Property Type: **Building**

Area: **Drying Room**

Level: **Sixth Floor**

Sample Assessment

Sample taken? **Clone of S#01**

Product Type **Textured Coating - Ceiling**

Surface Treatment **Sealed Composite Material**

Condition **Low Damage**

Surface **Ceiling**

Material Risk Assessment **3**

Quantity: **12 SQ M**

Next Inspection Date: **As per client policy/plan.**

Image Preview



Description

Spatter pattern textured coating above suspended ceiling.

Comments

The material was seen to be in fair condition at the time of the initial inspection.

Recommendations

The condition of the material should be managed by a competent person/company and its presence made aware to those at risk, as part of a Control of Asbestos Regulations (CAR) 2012 compliant management strategy.

Site ID: **a-308038**

1-83 Bangor House, Forth Drive, Chelmsley Wood, Solihull, B37 6PH, United Kingdom

Site ID

a-308038

Sample ID

a-308038-i12-17_c02

Asbestos Type:

Chrysotile (white)

Action Assessment:

Manage

Action Taken:

Removal Date:

Contractor:

Analytical Co.:

Survey Details

Project Type: **Management with Targeted Refurbishment Survey**

Surveyor: **Kyle Johnson**

Inspection Date: **17/05/2021**

Sample Location

Property Type: **Building**

Area: **Drying Room**

Level: **Sixth Floor**

Sample Assessment

Sample taken? **Clone of S#02**

Product Type **Textured Coating - Walls**

Surface Treatment **Sealed Composite Material**

Condition **Low Damage**

Surface **Internal Walls**

Material Risk Assessment **3**

Quantity: **16 SQ M**

Next Inspection Date: **As per client policy/plan.**

Image Preview



Description

Spatter pattern textured coating.

Comments

The material was seen to be in fair condition at the time of the initial inspection.

Recommendations

The condition of the material should be managed by a competent person/company and its presence made aware to those at risk, as part of a Control of Asbestos Regulations (CAR) 2012 compliant management strategy.

Site ID: **a-308038**

1-83 Bangor House, Forth Drive, Chelmsley Wood, Solihull, B37 6PH, United Kingdom

Site ID

a-308038

Sample ID

a-308038-i13-18

Asbestos Type:

Chrysotile (white)

Action Assessment:

Manage

Action Taken:

Removal Date:

Contractor:

Analytical Co.:

Survey Details

Project Type: **Management with Targeted Refurbishment Survey**

Surveyor: **Kyle Johnson**

Inspection Date: **17/05/2021**

Sample Location

Property Type: **Building**

Area: **Landing (5)**

Level: **Fifth Floor**

Sample Assessment

Sample taken? **Yes**

Product Type **Textured Coating - Ceiling**

Surface Treatment **Sealed Composite Material**

Condition **Low Damage**

Surface **Ceiling**

Material Risk Assessment **3**

Quantity: **6 SQ M**

Next Inspection Date: **As per client policy/plan.**

Image Preview



Description

Spatter pattern textured coating.

Comments

The material was seen to be in fair condition at the time of the initial inspection.

Recommendations

The condition of the material should be managed by a competent person/company and its presence made aware to those at risk, as part of a Control of Asbestos Regulations (CAR) 2012 compliant management strategy.

Site ID: **a-308038**

1-83 Bangor House, Forth Drive, Chelmsley Wood, Solihull, B37 6PH, United Kingdom

Site ID

a-308038

Sample ID

a-308038-i13-19

Asbestos Type:

Chrysotile (white)

Action Assessment:

Manage

Action Taken:

Removal Date:

Contractor:

Analytical Co.:

Survey Details

Project Type: **Management with Targeted Refurbishment Survey**

Surveyor: **Kyle Johnson**

Inspection Date: **17/05/2021**

Sample Location

Property Type: **Building**

Area: **Landing (5)**

Level: **Fifth Floor**

Sample Assessment

Sample taken? **Yes**

Product Type **Textured Coating - Walls**

Surface Treatment **Sealed Composite Material**

Condition **Low Damage**

Surface **Internal Walls**

Material Risk Assessment **3**

Quantity: **22 SQ M**

Next Inspection Date: **As per client policy/plan.**

Image Preview

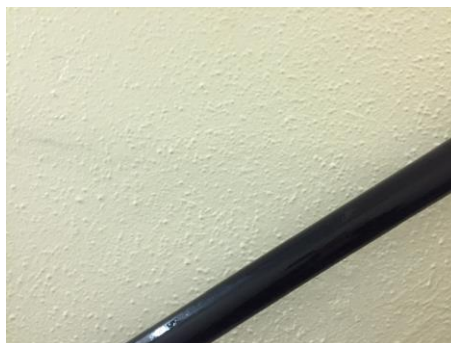

Description

Spatter pattern textured coating.

Comments

The material was seen to be in fair condition at the time of the initial inspection.

Recommendations

The condition of the material should be managed by a competent person/company and its presence made aware to those at risk, as part of a Control of Asbestos Regulations (CAR) 2012 compliant management strategy.

Site ID: **a-308038**

1-83 Bangor House, Forth Drive, Chelmsley Wood, Solihull, B37 6PH, United Kingdom

Site ID

a-308038

Sample ID

a-308038-i13-20_c03

Asbestos Type:

Chrysotile (white)

Action Assessment:

Manage

Action Taken:

Removal Date:

Contractor:

Analytical Co.:

Survey Details

Project Type: **Management with Targeted Refurbishment Survey**

Surveyor: **Kyle Johnson**

Inspection Date: **17/05/2021**

Sample Location

Property Type: **Building**

Area: **Landing (5)**

Level: **Fifth Floor**

Sample Assessment

Sample taken? **Clone of S#03**

Product Type **Resin Stair Nosing**

Surface Treatment **Sealed Composite Material**

Condition **Low Damage**

Surface **Floor**

Material Risk Assessment **3**

Quantity: **14 Lin M**

Next Inspection Date: **As per client policy/plan.**

Image Preview



Description

Resin nosing to edge of stairs.

Comments

The material was seen to be in fair condition at the time of the initial inspection.

Recommendations

The condition of the material should be managed by a competent person/company and its presence made aware to those at risk, as part of a Control of Asbestos Regulations (CAR) 2012 compliant management strategy.

Site ID: **a-308038**

1-83 Bangor House, Forth Drive, Chelmsley Wood, Solihull, B37 6PH, United Kingdom

Site ID

a-308038

Sample ID

a-308038-i14-21_c19

Asbestos Type:

Chrysotile (white)

Action Assessment:

Manage

Action Taken:

Removal Date:

Contractor:

Analytical Co.:

Survey Details

Project Type: **Management with Targeted Refurbishment Survey**

Surveyor: **Kyle Johnson**

Inspection Date: **17/05/2021**

Sample Location

Property Type: **Building**

Area: **Lobby (5)**

Level: **Fifth Floor**

Sample Assessment

Sample taken? **Clone of S#19**

Product Type **Textured Coating - Walls**

Surface Treatment **Sealed Composite Material**

Condition **Low Damage**

Surface **Internal Walls**

Material Risk Assessment **3**

Quantity: **16 SQ M**

Next Inspection Date: **As per client policy/plan.**

Image Preview



Description

Spatter pattern textured coating.

Comments

The material was seen to be in fair condition at the time of the initial inspection.

Recommendations

The condition of the material should be managed by a competent person/company and its presence made aware to those at risk, as part of a Control of Asbestos Regulations (CAR) 2012 compliant management strategy.

Site ID: **a-308038**

1-83 Bangor House, Forth Drive, Chelmsley Wood, Solihull, B37 6PH, United Kingdom

Site ID

a-308038

Sample ID

a-308038-i14-22

Asbestos Type:

Chrysotile (white)

Action Assessment:

Manage

Action Taken:

Removal Date:

Contractor:

Analytical Co.:

Survey Details

Project Type: **Management with Targeted Refurbishment Survey**

Surveyor: **Kyle Johnson**

Inspection Date: **17/05/2021**

Sample Location

Property Type: **Building**

Area: **Lobby (5)**

Level: **Fifth Floor**

Sample Assessment

Sample taken? **Yes**

Product Type **Floor Tile**

Surface Treatment **Sealed Composite Material**

Condition **Low Damage**

Surface **Floor**

Material Risk Assessment **3**

Quantity: **15 SQ M**

Next Inspection Date: **As per client policy/plan.**

Image Preview

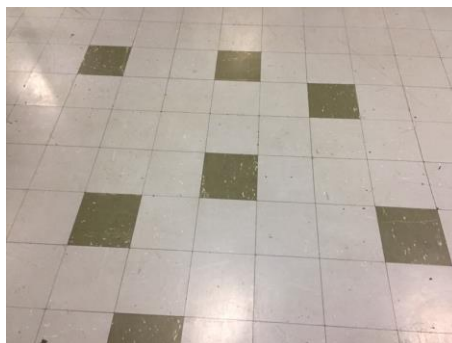

Description

Green and grey floor tiles.

Comments

The material was seen to be in fair condition at the time of the initial inspection.

Recommendations

The condition of the material should be managed by a competent person/company and its presence made aware to those at risk, as part of a Control of Asbestos Regulations (CAR) 2012 compliant management strategy.

Site ID: **a-308038**

1-83 Bangor House, Forth Drive, Chelmsley Wood, Solihull, B37 6PH, United Kingdom

Site ID

a-308038

Sample ID

a-308038-i14-23_c06

Asbestos Type:

Chrysotile (white)

Action Assessment:

Manage

Action Taken:

Removal Date:

Contractor:

Analytical Co.:

Survey Details

Project Type: **Management with Targeted Refurbishment Survey**

Surveyor: **Kyle Johnson**

Inspection Date: **17/05/2021**

Sample Location

Property Type: **Building**

Area: **Lobby (5)**

Level: **Fifth Floor**

Sample Assessment

Sample taken? **Clone of S#06**

Product Type **Adhesive**

Surface Treatment **Sealed Composite Material**

Condition **Low Damage**

Surface **Floor**

Material Risk Assessment **3**

Quantity: **15 SQ M**

Next Inspection Date: **As per client policy/plan.**

Image Preview

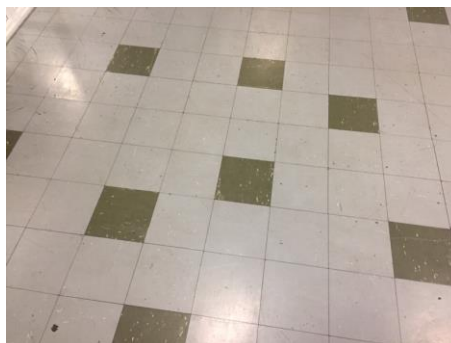

Description

Bitumen adhesive beneath floor tiles.

Comments

The material was seen to be in fair condition at the time of the initial inspection.

Recommendations

The condition of the material should be managed by a competent person/company and its presence made aware to those at risk, as part of a Control of Asbestos Regulations (CAR) 2012 compliant management strategy.

Site ID: **a-308038**

1-83 Bangor House, Forth Drive, Chelmsley Wood, Solihull, B37 6PH, United Kingdom

Site ID

a-308038

Sample ID

a-308038-i15-24_c19

Asbestos Type:

Chrysotile (white)

Action Assessment:

Manage

Action Taken:

Removal Date:

Contractor:

Analytical Co.:

Survey Details

Project Type: **Management with Targeted Refurbishment Survey**

Surveyor: **Kyle Johnson**

Inspection Date: **17/05/2021**

Sample Location

Property Type: **Building**

Area: **32-33 Lobby**

Level: **Fifth Floor**

Sample Assessment

Sample taken? **Clone of S#19**

Product Type **Textured Coating - Walls**

Surface Treatment **Sealed Composite Material**

Condition **Low Damage**

Surface **Internal Walls**

Material Risk Assessment **3**

Quantity: **24 SQ M**

Next Inspection Date: **As per client policy/plan.**

Image Preview



Description

Spatter pattern textured coating.

Comments

The material was seen to be in fair condition at the time of the initial inspection.

Recommendations

The condition of the material should be managed by a competent person/company and its presence made aware to those at risk, as part of a Control of Asbestos Regulations (CAR) 2012 compliant management strategy.

Site ID: **a-308038**

1-83 Bangor House, Forth Drive, Chelmsley Wood, Solihull, B37 6PH, United Kingdom

Site ID

a-308038

Sample ID

a-308038-i15-25_c22

Asbestos Type:

Chrysotile (white)

Action Assessment:

Manage

Action Taken:

Removal Date:

Contractor:

Analytical Co.:

Survey Details

Project Type: **Management with Targeted Refurbishment Survey**

Surveyor: **Kyle Johnson**

Inspection Date: **17/05/2021**

Sample Location

Property Type: **Building**

Area: **32-33 Lobby**

Level: **Fifth Floor**

Sample Assessment

Sample taken? **Clone of S#22**

Product Type **Floor Tile**

Surface Treatment **Sealed Composite Material**

Condition **Low Damage**

Surface **Floor**

Material Risk Assessment **3**

Quantity: **14 SQ M**

Next Inspection Date: **As per client policy/plan.**

Image Preview



Description

Green and grey floor tiles.

Comments

The material was seen to be in fair condition at the time of the initial inspection.

Recommendations

The condition of the material should be managed by a competent person/company and its presence made aware to those at risk, as part of a Control of Asbestos Regulations (CAR) 2012 compliant management strategy.

Site ID: **a-308038**

1-83 Bangor House, Forth Drive, Chelmsley Wood, Solihull, B37 6PH, United Kingdom

Site ID

a-308038

Sample ID

a-308038-i15-26_c06

Asbestos Type:

Chrysotile (white)

Action Assessment:

Manage

Action Taken:

Removal Date:

Contractor:

Analytical Co.:

Survey Details

Project Type: **Management with Targeted Refurbishment Survey**

Surveyor: **Kyle Johnson**

Inspection Date: **17/05/2021**

Sample Location

Property Type: **Building**

Area: **32-33 Lobby**

Level: **Fifth Floor**

Sample Assessment

Sample taken? **Clone of S#06**

Product Type **Adhesive**

Surface Treatment **Sealed Composite Material**

Condition **Low Damage**

Surface **Floor**

Material Risk Assessment **3**

Quantity: **14 SQ M**

Next Inspection Date: **As per client policy/plan.**

Image Preview

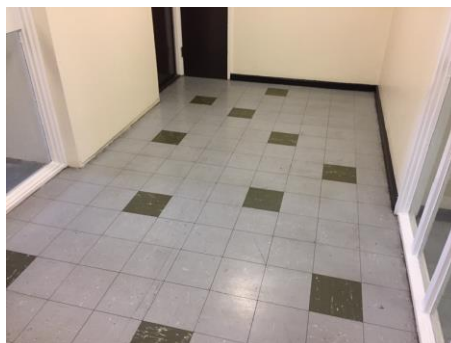

Description

Bitumen adhesive beneath floor tiles.

Comments

The material was seen to be in fair condition at the time of the initial inspection.

Recommendations

The condition of the material should be managed by a competent person/company and its presence made aware to those at risk, as part of a Control of Asbestos Regulations (CAR) 2012 compliant management strategy.

Site ID: **a-308038**

1-83 Bangor House, Forth Drive, Chelmsley Wood, Solihull, B37 6PH, United Kingdom

Site ID

a-308038

Sample ID

a-308038-i18-27_c18

Asbestos Type:

Chrysotile (white)

Action Assessment:

Manage

Action Taken:

Removal Date:

Contractor:

Analytical Co.:

Survey Details

Project Type: **Management with Targeted Refurbishment Survey**

Surveyor: **Kyle Johnson**

Inspection Date: **17/05/2021**

Sample Location

Property Type: **Building**

Area: **Dry Riser Lobby**

Level: **Fifth Floor**

Sample Assessment

Sample taken? **Clone of S#18**

Product Type **Textured Coating - Ceiling**

Surface Treatment **Sealed Composite Material**

Condition **Low Damage**

Surface **Ceiling**

Material Risk Assessment **3**

Quantity: **10 SQ M**

Next Inspection Date: **As per client policy/plan.**

Image Preview



Description

Spatter pattern textured coating above suspended ceiling.

Comments

The material was seen to be in fair condition at the time of the initial inspection.

Recommendations

The condition of the material should be managed by a competent person/company and its presence made aware to those at risk, as part of a Control of Asbestos Regulations (CAR) 2012 compliant management strategy.

Site ID: **a-308038**

1-83 Bangor House, Forth Drive, Chelmsley Wood, Solihull, B37 6PH, United Kingdom

Site ID

a-308038

Sample ID

a-308038-i18-28_c19

Asbestos Type:

Chrysotile (white)

Action Assessment:

Manage

Action Taken:

Removal Date:

Contractor:

Analytical Co.:

Survey Details

Project Type: **Management with Targeted Refurbishment Survey**

Surveyor: **Kyle Johnson**

Inspection Date: **17/05/2021**

Sample Location

Property Type: **Building**

Area: **Dry Riser Lobby**

Level: **Fifth Floor**

Sample Assessment

Sample taken? **Clone of S#19**

Product Type **Textured Coating - Walls**

Surface Treatment **Sealed Composite Material**

Condition **Low Damage**

Surface **Internal Walls**

Material Risk Assessment **3**

Quantity: **24 SQ M**

Next Inspection Date: **As per client policy/plan.**

Image Preview

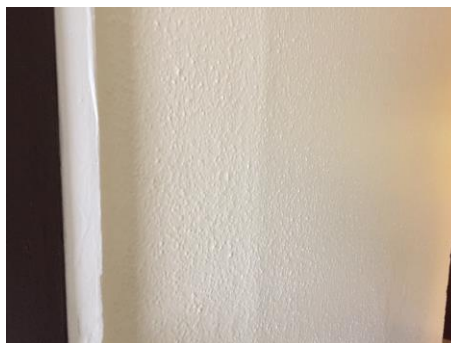

Description

Spatter pattern textured coating.

Comments

The material was seen to be in fair condition at the time of the initial inspection.

Recommendations

The condition of the material should be managed by a competent person/company and its presence made aware to those at risk, as part of a Control of Asbestos Regulations (CAR) 2012 compliant management strategy.

Site ID: **a-308038**

1-83 Bangor House, Forth Drive, Chelmsley Wood, Solihull, B37 6PH, United Kingdom

Site ID

a-308038

Sample ID

a-308038-i20-29

Asbestos Type:

Chrysotile (white)

Action Assessment:

Manage

Action Taken:

Removal Date:

Contractor:

Analytical Co.:

Survey Details

Project Type: **Management with Targeted Refurbishment Survey**

Surveyor: **Kyle Johnson**

Inspection Date: **17/05/2021**

Sample Location

Property Type: **Building**

Area: **Bin Chute**

Level: **Fifth Floor**

Sample Assessment

Sample taken? **Yes**

Product Type **Textured Coating - Ceiling**

Surface Treatment **Sealed Composite Material**

Condition **Low Damage**

Surface **Ceiling**

Material Risk Assessment **3**

Quantity: **2 SQ M**

Next Inspection Date: **As per client policy/plan.**

Image Preview



Description

Spatter pattern textured coating.

Comments

The material was seen to be in fair condition at the time of the initial inspection.

Recommendations

The condition of the material should be managed by a competent person/company and its presence made aware to those at risk, as part of a Control of Asbestos Regulations (CAR) 2012 compliant management strategy.

Site ID: **a-308038**

1-83 Bangor House, Forth Drive, Chelmsley Wood, Solihull, B37 6PH, United Kingdom

Site ID

a-308038

Sample ID

a-308038-i20-30_c19

Asbestos Type:

Chrysotile (white)

Action Assessment:

Manage

Action Taken:

Removal Date:

Contractor:

Analytical Co.:

Survey Details

Project Type: **Management with Targeted Refurbishment Survey**

Surveyor: **Kyle Johnson**

Inspection Date: **17/05/2021**

Sample Location

Property Type: **Building**

Area: **Bin Chute**

Level: **Fifth Floor**

Sample Assessment

Sample taken? **Clone of S#19**

Product Type **Textured Coating - Walls**

Surface Treatment **Sealed Composite Material**

Condition **Low Damage**

Surface **Internal Walls**

Material Risk Assessment **3**

Quantity: **6 SQ M**

Next Inspection Date: **As per client policy/plan.**

Image Preview

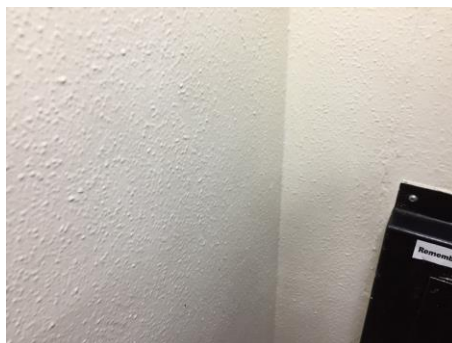

Description

Spatter pattern textured coating.

Comments

The material was seen to be in fair condition at the time of the initial inspection.

Recommendations

The condition of the material should be managed by a competent person/company and its presence made aware to those at risk, as part of a Control of Asbestos Regulations (CAR) 2012 compliant management strategy.

Site ID: **a-308038**

1-83 Bangor House, Forth Drive, Chelmsley Wood, Solihull, B37 6PH, United Kingdom

Site ID

a-308038

Sample ID

a-308038-i21-31_c19

Asbestos Type:

Chrysotile (white)

Action Assessment:

Manage

Action Taken:

Removal Date:

Contractor:

Analytical Co.:

Survey Details

Project Type: **Management with Targeted Refurbishment Survey**

Surveyor: **Kyle Johnson**

Inspection Date: **17/05/2021**

Sample Location

Property Type: **Building**

Area: **30-35 Lobby**

Level: **Fifth Floor**

Sample Assessment

Sample taken? **Clone of S#19**

Product Type **Textured Coating - Walls**

Surface Treatment **Sealed Composite Material**

Condition **Low Damage**

Surface **Internal Walls**

Material Risk Assessment **3**

Quantity: **24 SQ M**

Next Inspection Date: **As per client policy/plan.**

Image Preview



Description

Spatter pattern textured coating.

Comments

The material was seen to be in fair condition at the time of the initial inspection.

Recommendations

The condition of the material should be managed by a competent person/company and its presence made aware to those at risk, as part of a Control of Asbestos Regulations (CAR) 2012 compliant management strategy.

Site ID: **a-308038**

1-83 Bangor House, Forth Drive, Chelmsley Wood, Solihull, B37 6PH, United Kingdom

Site ID

a-308038

Sample ID

a-308038-i21-32_c22

Asbestos Type:

Chrysotile (white)

Action Assessment:

Manage

Action Taken:

Removal Date:

Contractor:

Analytical Co.:

Survey Details

Project Type: **Management with Targeted Refurbishment Survey**

Surveyor: **Kyle Johnson**

Inspection Date: **17/05/2021**

Sample Location

Property Type: **Building**

Area: **30-35 Lobby**

Level: **Fifth Floor**

Sample Assessment

Sample taken? **Clone of S#22**

Product Type **Floor Tile**

Surface Treatment **Sealed Composite Material**

Condition **Low Damage**

Surface **Floor**

Material Risk Assessment **3**

Quantity: **14 SQ M**

Next Inspection Date: **As per client policy/plan.**

Image Preview



Description

Green and grey floor tiles.

Comments

The material was seen to be in fair condition at the time of the initial inspection.

Recommendations

The condition of the material should be managed by a competent person/company and its presence made aware to those at risk, as part of a Control of Asbestos Regulations (CAR) 2012 compliant management strategy.

Site ID: **a-308038**

1-83 Bangor House, Forth Drive, Chelmsley Wood, Solihull, B37 6PH, United Kingdom

Site ID

a-308038

Sample ID

a-308038-i21-33_c06

Asbestos Type:

Chrysotile (white)

Action Assessment:

Manage

Action Taken:

Removal Date:

Contractor:

Analytical Co.:

Survey Details

Project Type: **Management with Targeted Refurbishment Survey**

Surveyor: **Kyle Johnson**

Inspection Date: **17/05/2021**

Sample Location

Property Type: **Building**

Area: **30-35 Lobby**

Level: **Fifth Floor**

Sample Assessment

Sample taken? **Clone of S#06**

Product Type **Adhesive**

Surface Treatment **Sealed Composite Material**

Condition **Low Damage**

Surface **Floor**

Material Risk Assessment **3**

Quantity: **14 SQ M**

Next Inspection Date: **As per client policy/plan.**

Image Preview

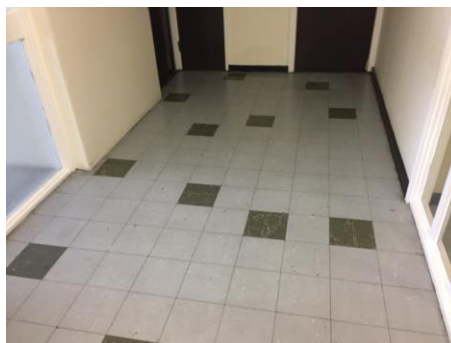

Description

Bitumen adhesive beneath floor tiles.

Comments

The material was seen to be in fair condition at the time of the initial inspection.

Recommendations

The condition of the material should be managed by a competent person/company and its presence made aware to those at risk, as part of a Control of Asbestos Regulations (CAR) 2012 compliant management strategy.

Site ID: **a-308038**

1-83 Bangor House, Forth Drive, Chelmsley Wood, Solihull, B37 6PH, United Kingdom

Site ID

a-308038

Sample ID

a-308038-i24-34_c18

Asbestos Type:

Chrysotile (white)

Action Assessment:

Manage

Action Taken:

Removal Date:

Contractor:

Analytical Co.:

Survey Details

Project Type: **Management with Targeted Refurbishment Survey**

Surveyor: **Kyle Johnson**

Inspection Date: **17/05/2021**

Sample Location

Property Type: **Building**

Area: **Drying Room**

Level: **Fifth Floor**

Sample Assessment

Sample taken? **Clone of S#18**

Product Type **Textured Coating - Ceiling**

Surface Treatment **Sealed Composite Material**

Condition **Low Damage**

Surface **Ceiling**

Material Risk Assessment **3**

Quantity: **12 SQ M**

Next Inspection Date: **As per client policy/plan.**

Image Preview

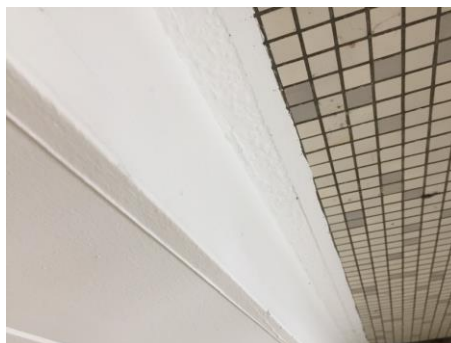

Description

Spatter pattern textured coating above suspended ceiling.

Comments

The material was seen to be in fair condition at the time of the initial inspection.

Recommendations

The condition of the material should be managed by a competent person/company and its presence made aware to those at risk, as part of a Control of Asbestos Regulations (CAR) 2012 compliant management strategy.

Site ID: **a-308038**

1-83 Bangor House, Forth Drive, Chelmsley Wood, Solihull, B37 6PH, United Kingdom

Site ID

a-308038

Sample ID

a-308038-i24-35_c19

Asbestos Type:

Chrysotile (white)

Action Assessment:

Manage

Action Taken:

Removal Date:

Contractor:

Analytical Co.:

Survey Details

Project Type: **Management with Targeted Refurbishment Survey**

Surveyor: **Kyle Johnson**

Inspection Date: **17/05/2021**

Sample Location

Property Type: **Building**

Area: **Drying Room**

Level: **Fifth Floor**

Sample Assessment

Sample taken? **Clone of S#19**

Product Type **Textured Coating - Walls**

Surface Treatment **Sealed Composite Material**

Condition **Low Damage**

Surface **Internal Walls**

Material Risk Assessment **3**

Quantity: **16 SQ M**

Next Inspection Date: **As per client policy/plan.**

Image Preview

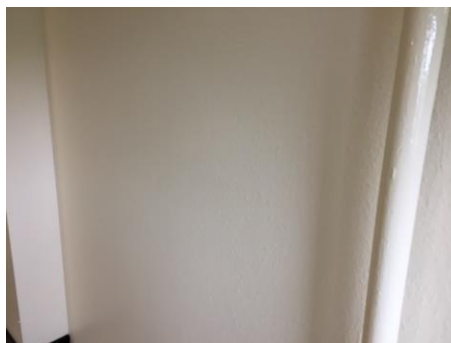

Description

Spatter pattern textured coating.

Comments

The material was seen to be in fair condition at the time of the initial inspection.

Recommendations

The condition of the material should be managed by a competent person/company and its presence made aware to those at risk, as part of a Control of Asbestos Regulations (CAR) 2012 compliant management strategy.

Site ID: **a-308038**

1-83 Bangor House, Forth Drive, Chelmsley Wood, Solihull, B37 6PH, United Kingdom

Site ID

a-308038

Sample ID

a-308038-i25-36

Asbestos Type:

Chrysotile (white)

Action Assessment:

Manage

Action Taken:

Removal Date:

Contractor:

Analytical Co.:

Survey Details

Project Type: **Management with Targeted Refurbishment Survey**

Surveyor: **Kyle Johnson**

Inspection Date: **17/05/2021**

Sample Location

Property Type: **Building**

Area: **Landing (4)**

Level: **Fourth Floor**

Sample Assessment

Sample taken? **Yes**

Product Type **Textured Coating - Ceiling**

Surface Treatment **Sealed Composite Material**

Condition **Low Damage**

Surface **Ceiling**

Material Risk Assessment **3**

Quantity: **6 SQ M**

Next Inspection Date: **As per client policy/plan.**

Image Preview

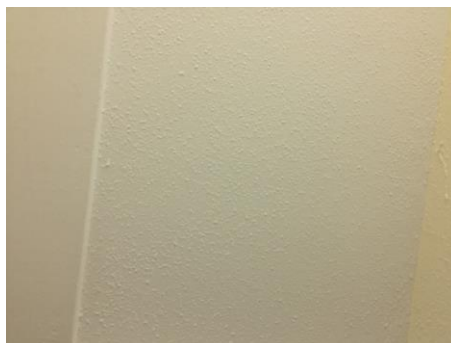

Description

Spatter pattern textured coating.

Comments

The material was seen to be in fair condition at the time of the initial inspection.

Recommendations

The condition of the material should be managed by a competent person/company and its presence made aware to those at risk, as part of a Control of Asbestos Regulations (CAR) 2012 compliant management strategy.

Site ID: **a-308038**

1-83 Bangor House, Forth Drive, Chelmsley Wood, Solihull, B37 6PH, United Kingdom

Site ID

a-308038

Sample ID

a-308038-i25-37

Asbestos Type:

Chrysotile (white)

Action Assessment:

Manage

Action Taken:

Removal Date:

Contractor:

Analytical Co.:

Survey Details

Project Type: **Management with Targeted Refurbishment Survey**

Surveyor: **Kyle Johnson**

Inspection Date: **17/05/2021**

Sample Location

Property Type: **Building**

Area: **Landing (4)**

Level: **Fourth Floor**

Sample Assessment

Sample taken? **Yes**

Product Type **Textured Coating - Walls**

Surface Treatment **Sealed Composite Material**

Condition **Low Damage**

Surface **Internal Walls**

Material Risk Assessment **3**

Quantity: **22 SQ M**

Next Inspection Date: **As per client policy/plan.**

Image Preview

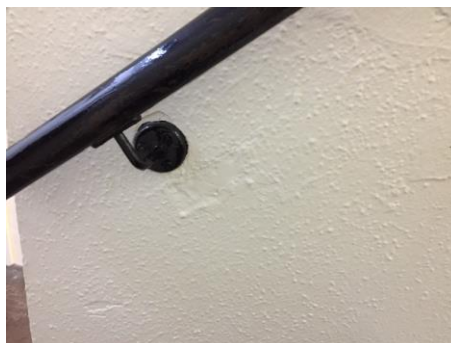

Description

Spatter pattern textured coating.

Comments

The material was seen to be in fair condition at the time of the initial inspection.

Recommendations

The condition of the material should be managed by a competent person/company and its presence made aware to those at risk, as part of a Control of Asbestos Regulations (CAR) 2012 compliant management strategy.

Site ID: **a-308038**

1-83 Bangor House, Forth Drive, Chelmsley Wood, Solihull, B37 6PH, United Kingdom

Site ID

a-308038

Sample ID

a-308038-i25-38_c03

Asbestos Type:

Chrysotile (white)

Action Assessment:

Manage

Action Taken:

Removal Date:

Contractor:

Analytical Co.:

Survey Details

Project Type: **Management with Targeted Refurbishment Survey**

Surveyor: **Kyle Johnson**

Inspection Date: **17/05/2021**

Sample Location

Property Type: **Building**

Area: **Landing (4)**

Level: **Fourth Floor**

Sample Assessment

Sample taken? **Clone of S#03**

Product Type **Resin Stair Nosing**

Surface Treatment **Sealed Composite Material**

Condition **Low Damage**

Surface **Floor**

Material Risk Assessment **3**

Quantity: **14 Lin M**

Next Inspection Date: **As per client policy/plan.**

Image Preview



Description

Resin nosing to edge of stairs.

Comments

The material was seen to be in fair condition at the time of the initial inspection.

Recommendations

The condition of the material should be managed by a competent person/company and its presence made aware to those at risk, as part of a Control of Asbestos Regulations (CAR) 2012 compliant management strategy.

Site ID: **a-308038**

1-83 Bangor House, Forth Drive, Chelmsley Wood, Solihull, B37 6PH, United Kingdom

Site ID

a-308038

Sample ID

a-308038-i26-39_c36

Asbestos Type:

Chrysotile (white)

Action Assessment:

Manage

Action Taken:

Removal Date:

Contractor:

Analytical Co.:

Survey Details

Project Type: **Management with Targeted Refurbishment Survey**

Surveyor: **Kyle Johnson**

Inspection Date: **17/05/2021**

Sample Location

Property Type: **Building**

Area: **Lobby (4)**

Level: **Fourth Floor**

Sample Assessment

Sample taken? **Clone of S#36**

Product Type **Textured Coating - Ceiling**

Surface Treatment **Sealed Composite Material**

Condition **Low Damage**

Surface **Ceiling**

Material Risk Assessment **3**

Quantity: **15 SQ M**

Next Inspection Date: **As per client policy/plan.**

Image Preview

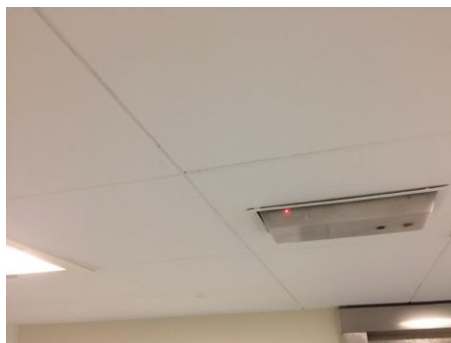

Description

Spatter pattern textured coating.

Comments

The material was seen to be in fair condition at the time of the initial inspection.

Recommendations

The condition of the material should be managed by a competent person/company and its presence made aware to those at risk, as part of a Control of Asbestos Regulations (CAR) 2012 compliant management strategy.

Site ID: **a-308038**

1-83 Bangor House, Forth Drive, Chelmsley Wood, Solihull, B37 6PH, United Kingdom

Site ID

a-308038

Sample ID

a-308038-i26-40_c37

Asbestos Type:

Chrysotile (white)

Action Assessment:

Manage

Action Taken:

Removal Date:

Contractor:

Analytical Co.:

Survey Details

Project Type: **Management with Targeted Refurbishment Survey**

Surveyor: **Kyle Johnson**

Inspection Date: **17/05/2021**

Sample Location

Property Type: **Building**

Area: **Lobby (4)**

Level: **Fourth Floor**

Sample Assessment

Sample taken? **Clone of S#37**

Product Type **Textured Coating - Walls**

Surface Treatment **Sealed Composite Material**

Condition **Low Damage**

Surface **Internal Walls**

Material Risk Assessment **3**

Quantity: **16 SQ M**

Next Inspection Date: **As per client policy/plan.**

Image Preview

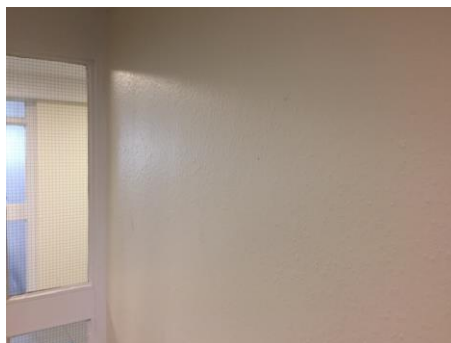

Description

Spatter pattern textured coating.

Comments

The material was seen to be in fair condition at the time of the initial inspection.

Recommendations

The condition of the material should be managed by a competent person/company and its presence made aware to those at risk, as part of a Control of Asbestos Regulations (CAR) 2012 compliant management strategy.

Site ID: **a-308038**

1-83 Bangor House, Forth Drive, Chelmsley Wood, Solihull, B37 6PH, United Kingdom

Site ID

a-308038

Sample ID

a-308038-i26-41_c05

Asbestos Type:

Chrysotile (white)

Action Assessment:

Manage

Action Taken:

Removal Date:

Contractor:

Analytical Co.:

Survey Details

Project Type: **Management with Targeted Refurbishment Survey**

Surveyor: **Kyle Johnson**

Inspection Date: **17/05/2021**

Sample Location

Property Type: **Building**

Area: **Lobby (4)**

Level: **Fourth Floor**

Sample Assessment

Sample taken? **Clone of S#05**

Product Type **Floor Tile**

Surface Treatment **Sealed Composite Material**

Condition **Low Damage**

Surface **Floor**

Material Risk Assessment **3**

Quantity: **15 SQ M**

Next Inspection Date: **As per client policy/plan.**

Image Preview



Description

Blue and grey floor tiles.

Comments

The material was seen to be in fair condition at the time of the initial inspection.

Recommendations

The condition of the material should be managed by a competent person/company and its presence made aware to those at risk, as part of a Control of Asbestos Regulations (CAR) 2012 compliant management strategy.

Site ID: **a-308038**

1-83 Bangor House, Forth Drive, Chelmsley Wood, Solihull, B37 6PH, United Kingdom

Site ID

a-308038

Sample ID

a-308038-i26-42_c06

Asbestos Type:

Chrysotile (white)

Action Assessment:

Manage

Action Taken:

Removal Date:

Contractor:

Analytical Co.:

Survey Details

Project Type: **Management with Targeted Refurbishment Survey**

Surveyor: **Kyle Johnson**

Inspection Date: **17/05/2021**

Sample Location

Property Type: **Building**

Area: **Lobby (4)**

Level: **Fourth Floor**

Sample Assessment

Sample taken? **Clone of S#06**

Product Type **Adhesive**

Surface Treatment **Sealed Composite Material**

Condition **Low Damage**

Surface **Floor**

Material Risk Assessment **3**

Quantity: **15 SQ M**

Next Inspection Date: **As per client policy/plan.**

Image Preview

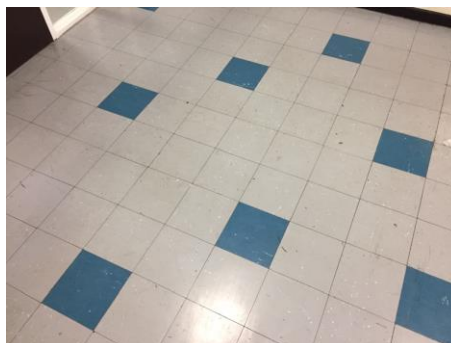

Description

Bitumen adhesive beneath floor tiles.

Comments

The material was seen to be in fair condition at the time of the initial inspection.

Recommendations

The condition of the material should be managed by a competent person/company and its presence made aware to those at risk, as part of a Control of Asbestos Regulations (CAR) 2012 compliant management strategy.

Site ID: **a-308038**

1-83 Bangor House, Forth Drive, Chelmsley Wood, Solihull, B37 6PH, United Kingdom

Site ID

a-308038

Sample ID

a-308038-i26-43

Asbestos Type:

NAD

Action Assessment:

NA

Action Taken:

Removal Date:

Contractor:

Analytical Co.:

Survey Details

Project Type: **Management with Targeted Refurbishment Survey**

Surveyor: **Kyle Johnson**

Inspection Date: **17/05/2021**

Sample Location

Property Type: **Building**

Area: **Lobby (4)**

Level: **Fourth Floor**

Sample Assessment

Sample taken? **Yes**

Product Type **Floor Tile**

Surface Treatment **NA**

Condition **NA**

Surface **Floor**

Material Risk Assessment **NA**

Quantity: **1 SQ M**

Next Inspection Date: **NA**

Image Preview

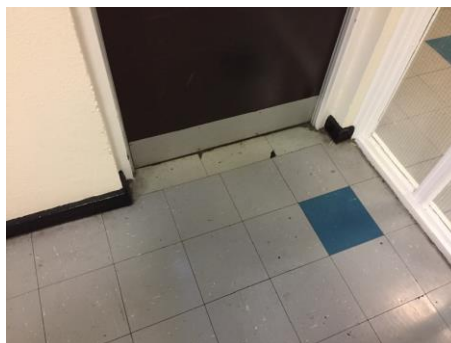

Description

Grey floor tiles.

Comments

No asbestos was detected in the material tested.

Recommendations

No further action is required.

Site ID: **a-308038**

1-83 Bangor House, Forth Drive, Chelmsley Wood, Solihull, B37 6PH, United Kingdom

Site ID

a-308038

Sample ID

a-308038-i27-44_c36

Asbestos Type:

Chrysotile (white)

Action Assessment:

Manage

Action Taken:

Removal Date:

Contractor:

Analytical Co.:

Survey Details

Project Type: **Management with Targeted Refurbishment Survey**

Surveyor: **Kyle Johnson**

Inspection Date: **17/05/2021**

Sample Location

Property Type: **Building**

Area: **26-27 Lobby**

Level: **Fourth Floor**

Sample Assessment

Sample taken? **Clone of S#36**

Product Type **Textured Coating - Ceiling**

Surface Treatment **Sealed Composite Material**

Condition **Low Damage**

Surface **Ceiling**

Material Risk Assessment **3**

Quantity: **14 SQ M**

Next Inspection Date: **As per client policy/plan.**

Image Preview

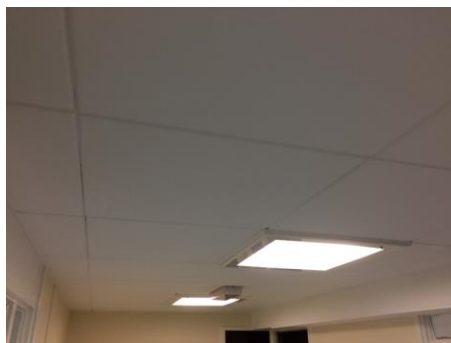

Description

Spatter pattern textured coating.

Comments

The material was seen to be in fair condition at the time of the initial inspection.

Recommendations

The condition of the material should be managed by a competent person/company and its presence made aware to those at risk, as part of a Control of Asbestos Regulations (CAR) 2012 compliant management strategy.

Site ID: **a-308038**

1-83 Bangor House, Forth Drive, Chelmsley Wood, Solihull, B37 6PH, United Kingdom

Site ID

a-308038

Sample ID

a-308038-i27-45_c37

Asbestos Type:

Chrysotile (white)

Action Assessment:

Manage

Action Taken:

Removal Date:

Contractor:

Analytical Co.:

Survey Details

Project Type: **Management with Targeted Refurbishment Survey**

Surveyor: **Kyle Johnson**

Inspection Date: **17/05/2021**

Sample Location

Property Type: **Building**

Area: **26-27 Lobby**

Level: **Fourth Floor**

Sample Assessment

Sample taken? **Clone of S#37**

Product Type **Textured Coating - Walls**

Surface Treatment **Sealed Composite Material**

Condition **Low Damage**

Surface **Internal Walls**

Material Risk Assessment **3**

Quantity: **24 SQ M**

Next Inspection Date: **As per client policy/plan.**

Image Preview

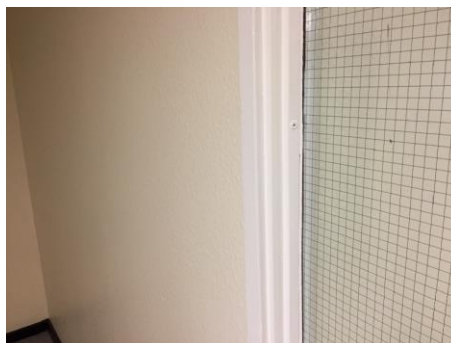

Description

Spatter pattern textured coating.

Comments

The material was seen to be in fair condition at the time of the initial inspection.

Recommendations

The condition of the material should be managed by a competent person/company and its presence made aware to those at risk, as part of a Control of Asbestos Regulations (CAR) 2012 compliant management strategy.

Site ID: **a-308038**

1-83 Bangor House, Forth Drive, Chelmsley Wood, Solihull, B37 6PH, United Kingdom

Site ID

a-308038

Sample ID

a-308038-i27-46_c05

Asbestos Type:

Chrysotile (white)

Action Assessment:

Manage

Action Taken:

Removal Date:

Contractor:

Analytical Co.:

Survey Details

Project Type: **Management with Targeted Refurbishment Survey**

Surveyor: **Kyle Johnson**

Inspection Date: **17/05/2021**

Sample Location

Property Type: **Building**

Area: **26-27 Lobby**

Level: **Fourth Floor**

Sample Assessment

Sample taken? **Clone of S#05**

Product Type **Floor Tile**

Surface Treatment **Sealed Composite Material**

Condition **Low Damage**

Surface **Floor**

Material Risk Assessment **3**

Quantity: **14 SQ M**

Next Inspection Date: **As per client policy/plan.**

Image Preview

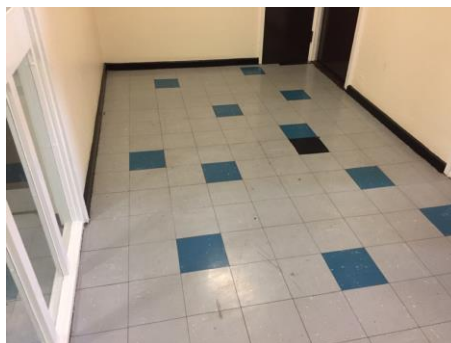

Description

Blue and grey floor tiles.

Comments

The material was seen to be in fair condition at the time of the initial inspection.

Recommendations

The condition of the material should be managed by a competent person/company and its presence made aware to those at risk, as part of a Control of Asbestos Regulations (CAR) 2012 compliant management strategy.

Site ID: **a-308038**

1-83 Bangor House, Forth Drive, Chelmsley Wood, Solihull, B37 6PH, United Kingdom

Site ID

a-308038

Sample ID

a-308038-i27-47_c06

Asbestos Type:

Chrysotile (white)

Action Assessment:

Manage

Action Taken:

Removal Date:

Contractor:

Analytical Co.:

Survey Details

Project Type: **Management with Targeted Refurbishment Survey**

Surveyor: **Kyle Johnson**

Inspection Date: **17/05/2021**

Sample Location

Property Type: **Building**

Area: **26-27 Lobby**

Level: **Fourth Floor**

Sample Assessment

Sample taken? **Clone of S#06**

Product Type **Adhesive**

Surface Treatment **Sealed Composite Material**

Condition **Low Damage**

Surface **Floor**

Material Risk Assessment **3**

Quantity: **14 SQ M**

Next Inspection Date: **As per client policy/plan.**

Image Preview

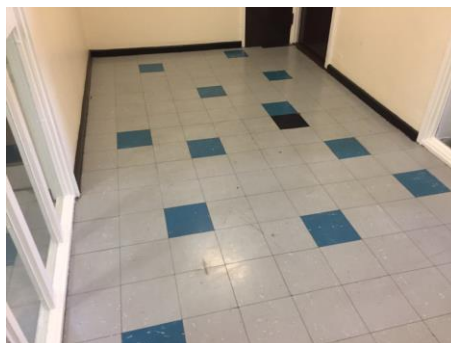

Description

Bitumen adhesive beneath floor tiles.

Comments

The material was seen to be in fair condition at the time of the initial inspection.

Recommendations

The condition of the material should be managed by a competent person/company and its presence made aware to those at risk, as part of a Control of Asbestos Regulations (CAR) 2012 compliant management strategy.

Site ID: **a-308038**

1-83 Bangor House, Forth Drive, Chelmsley Wood, Solihull, B37 6PH, United Kingdom

Site ID

a-308038

Sample ID

a-308038-i30-48_c36

Asbestos Type:

Chrysotile (white)

Action Assessment:

Manage

Action Taken:

Removal Date:

Contractor:

Analytical Co.:

Survey Details

Project Type: **Management with Targeted Refurbishment Survey**

Surveyor: **Kyle Johnson**

Inspection Date: **17/05/2021**

Sample Location

Property Type: **Building**

Area: **Dry Riser Lobby**

Level: **Fourth Floor**

Sample Assessment

Sample taken? **Clone of S#36**

Product Type **Textured Coating - Ceiling**

Surface Treatment **Sealed Composite Material**

Condition **Low Damage**

Surface **Ceiling**

Material Risk Assessment **3**

Quantity: **10 SQ M**

Next Inspection Date: **As per client policy/plan.**

Image Preview



Description

Spatter pattern textured coating above suspended ceiling.

Comments

The material was seen to be in fair condition at the time of the initial inspection.

Recommendations

The condition of the material should be managed by a competent person/company and its presence made aware to those at risk, as part of a Control of Asbestos Regulations (CAR) 2012 compliant management strategy.

Site ID: **a-308038**

1-83 Bangor House, Forth Drive, Chelmsley Wood, Solihull, B37 6PH, United Kingdom

Site ID

a-308038

Sample ID

a-308038-i30-49_c37

Asbestos Type:

Chrysotile (white)

Action Assessment:

Manage

Action Taken:

Removal Date:

Contractor:

Analytical Co.:

Survey Details

Project Type: **Management with Targeted Refurbishment Survey**

Surveyor: **Kyle Johnson**

Inspection Date: **17/05/2021**

Sample Location

Property Type: **Building**

Area: **Dry Riser Lobby**

Level: **Fourth Floor**

Sample Assessment

Sample taken? **Clone of S#37**

Product Type **Textured Coating - Walls**

Surface Treatment **Sealed Composite Material**

Condition **Low Damage**

Surface **Internal Walls**

Material Risk Assessment **3**

Quantity: **24 SQ M**

Next Inspection Date: **As per client policy/plan.**

Image Preview



Description

Spatter pattern textured coating.

Comments

The material was seen to be in fair condition at the time of the initial inspection.

Recommendations

The condition of the material should be managed by a competent person/company and its presence made aware to those at risk, as part of a Control of Asbestos Regulations (CAR) 2012 compliant management strategy.

Site ID: **a-308038**

1-83 Bangor House, Forth Drive, Chelmsley Wood, Solihull, B37 6PH, United Kingdom

Site ID

a-308038

Sample ID

a-308038-i32-50_c37

Asbestos Type:

Chrysotile (white)

Action Assessment:

Manage

Action Taken:

Removal Date:

Contractor:

Analytical Co.:

Survey Details

Project Type: **Management with Targeted Refurbishment Survey**

Surveyor: **Kyle Johnson**

Inspection Date: **17/05/2021**

Sample Location

Property Type: **Building**

Area: **Bin Chute**

Level: **Fourth Floor**

Sample Assessment

Sample taken? **Clone of S#37**

Product Type **Textured Coating - Walls**

Surface Treatment **Sealed Composite Material**

Condition **Low Damage**

Surface **Internal Walls**

Material Risk Assessment **3**

Quantity: **6 SQ M**

Next Inspection Date: **As per client policy/plan.**

Image Preview



Description

Spatter pattern textured coating.

Comments

The material was seen to be in fair condition at the time of the initial inspection.

Recommendations

The condition of the material should be managed by a competent person/company and its presence made aware to those at risk, as part of a Control of Asbestos Regulations (CAR) 2012 compliant management strategy.

Site ID: **a-308038**

1-83 Bangor House, Forth Drive, Chelmsley Wood, Solihull, B37 6PH, United Kingdom

Site ID

a-308038

Sample ID

a-308038-i33-51_c36

Asbestos Type:

Chrysotile (white)

Action Assessment:

Manage

Action Taken:

Removal Date:

Contractor:

Analytical Co.:

Survey Details

Project Type: **Management with Targeted Refurbishment Survey**

Surveyor: **Kyle Johnson**

Inspection Date: **17/05/2021**

Sample Location

Property Type: **Building**

Area: **24-29 Lobby**

Level: **Fourth Floor**

Sample Assessment

Sample taken? **Clone of S#36**

Product Type **Textured Coating - Ceiling**

Surface Treatment **Sealed Composite Material**

Condition **Low Damage**

Surface **Ceiling**

Material Risk Assessment **3**

Quantity: **14 SQ M**

Next Inspection Date: **As per client policy/plan.**

Image Preview

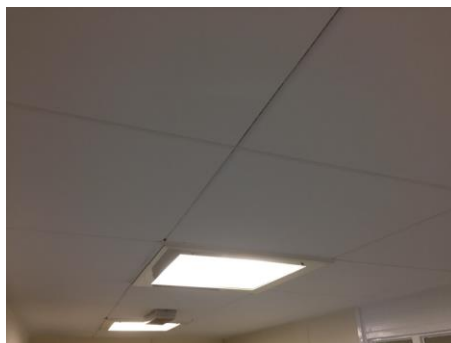

Description

Spatter pattern textured coating.

Comments

The material was seen to be in fair condition at the time of the initial inspection.

Recommendations

The condition of the material should be managed by a competent person/company and its presence made aware to those at risk, as part of a Control of Asbestos Regulations (CAR) 2012 compliant management strategy.

Site ID: **a-308038**

1-83 Bangor House, Forth Drive, Chelmsley Wood, Solihull, B37 6PH, United Kingdom

Site ID

a-308038

Sample ID

a-308038-i33-52_c37

Asbestos Type:

Chrysotile (white)

Action Assessment:

Manage

Action Taken:

Removal Date:

Contractor:

Analytical Co.:

Survey Details

Project Type: **Management with Targeted Refurbishment Survey**

Surveyor: **Kyle Johnson**

Inspection Date: **17/05/2021**

Sample Location

Property Type: **Building**

Area: **24-29 Lobby**

Level: **Fourth Floor**

Sample Assessment

Sample taken? **Clone of S#37**

Product Type **Textured Coating - Walls**

Surface Treatment **Sealed Composite Material**

Condition **Low Damage**

Surface **Internal Walls**

Material Risk Assessment **3**

Quantity: **24 SQ M**

Next Inspection Date: **As per client policy/plan.**

Image Preview



Description

Spatter pattern textured coating.

Comments

The material was seen to be in fair condition at the time of the initial inspection.

Recommendations

The condition of the material should be managed by a competent person/company and its presence made aware to those at risk, as part of a Control of Asbestos Regulations (CAR) 2012 compliant management strategy.

Site ID: **a-308038**

1-83 Bangor House, Forth Drive, Chelmsley Wood, Solihull, B37 6PH, United Kingdom

Site ID

a-308038

Sample ID

a-308038-i33-53_c05

Asbestos Type:

Chrysotile (white)

Action Assessment:

Manage

Action Taken:

Removal Date:

Contractor:

Analytical Co.:

Survey Details

Project Type: **Management with Targeted Refurbishment Survey**

Surveyor: **Kyle Johnson**

Inspection Date: **17/05/2021**

Sample Location

Property Type: **Building**

Area: **24-29 Lobby**

Level: **Fourth Floor**

Sample Assessment

Sample taken? **Clone of S#05**

Product Type **Floor Tile**

Surface Treatment **Sealed Composite Material**

Condition **Low Damage**

Surface **Floor**

Material Risk Assessment **3**

Quantity: **14 SQ M**

Next Inspection Date: **As per client policy/plan.**

Image Preview



Description

Blue and grey floor tiles.

Comments

The material was seen to be in fair condition at the time of the initial inspection.

Recommendations

The condition of the material should be managed by a competent person/company and its presence made aware to those at risk, as part of a Control of Asbestos Regulations (CAR) 2012 compliant management strategy.

Site ID: **a-308038**

1-83 Bangor House, Forth Drive, Chelmsley Wood, Solihull, B37 6PH, United Kingdom

Site ID

a-308038

Sample ID

a-308038-i33-54_c06

Asbestos Type:

Chrysotile (white)

Action Assessment:

Manage

Action Taken:

Removal Date:

Contractor:

Analytical Co.:

Survey Details

Project Type: **Management with Targeted Refurbishment Survey**

Surveyor: **Kyle Johnson**

Inspection Date: **17/05/2021**

Sample Location

Property Type: **Building**

Area: **24-29 Lobby**

Level: **Fourth Floor**

Sample Assessment

Sample taken? **Clone of S#06**

Product Type **Adhesive**

Surface Treatment **Sealed Composite Material**

Condition **Low Damage**

Surface **Floor**

Material Risk Assessment **3**

Quantity: **14 SQ M**

Next Inspection Date: **As per client policy/plan.**

Image Preview



Description

Bitumen adhesive beneath floor tiles.

Comments

The material was seen to be in fair condition at the time of the initial inspection.

Recommendations

The condition of the material should be managed by a competent person/company and its presence made aware to those at risk, as part of a Control of Asbestos Regulations (CAR) 2012 compliant management strategy.

Site ID: **a-308038**

1-83 Bangor House, Forth Drive, Chelmsley Wood, Solihull, B37 6PH, United Kingdom

Site ID

a-308038

Sample ID

a-308038-i37-55

Asbestos Type:

Chrysotile (white)

Action Assessment:

Manage

Action Taken:

Removal Date:

Contractor:

Analytical Co.:

Survey Details

Project Type: **Management with Targeted Refurbishment Survey**

Surveyor: **Kyle Johnson**

Inspection Date: **17/05/2021**

Sample Location

Property Type: **Building**

Area: **Landing (3)**

Level: **Third Floor**

Sample Assessment

Sample taken? **Yes**

Product Type **Textured Coating - Ceiling**

Surface Treatment **Sealed Composite Material**

Condition **Low Damage**

Surface **Ceiling**

Material Risk Assessment **3**

Quantity: **6 SQ M**

Next Inspection Date: **As per client policy/plan.**

Image Preview



Description

Spatter pattern textured coating.

Comments

The material was seen to be in fair condition at the time of the initial inspection.

Recommendations

The condition of the material should be managed by a competent person/company and its presence made aware to those at risk, as part of a Control of Asbestos Regulations (CAR) 2012 compliant management strategy.

Site ID: **a-308038**

1-83 Bangor House, Forth Drive, Chelmsley Wood, Solihull, B37 6PH, United Kingdom

Site ID

a-308038

Sample ID

a-308038-i37-56

Asbestos Type:

Chrysotile (white)

Action Assessment:

Manage

Action Taken:

Removal Date:

Contractor:

Analytical Co.:

Survey Details

Project Type: **Management with Targeted Refurbishment Survey**

Surveyor: **Kyle Johnson**

Inspection Date: **17/05/2021**

Sample Location

Property Type: **Building**

Area: **Landing (3)**

Level: **Third Floor**

Sample Assessment

Sample taken? **Yes**

Product Type **Textured Coating - Walls**

Surface Treatment **Sealed Composite Material**

Condition **Low Damage**

Surface **Internal Walls**

Material Risk Assessment **3**

Quantity: **22 SQ M**

Next Inspection Date: **As per client policy/plan.**

Image Preview

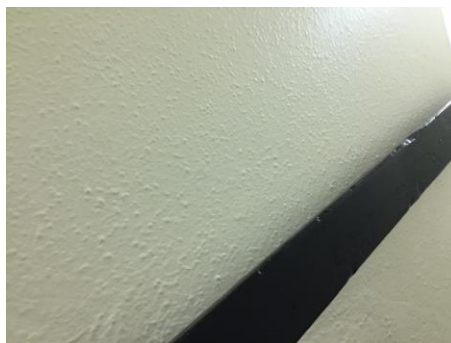

Description

Spatter pattern textured coating.

Comments

The material was seen to be in fair condition at the time of the initial inspection.

Recommendations

The condition of the material should be managed by a competent person/company and its presence made aware to those at risk, as part of a Control of Asbestos Regulations (CAR) 2012 compliant management strategy.

Site ID: **a-308038**

1-83 Bangor House, Forth Drive, Chelmsley Wood, Solihull, B37 6PH, United Kingdom

Site ID

a-308038

Sample ID

a-308038-i37-57_c03

Asbestos Type:

Chrysotile (white)

Action Assessment:

Manage

Action Taken:

Removal Date:

Contractor:

Analytical Co.:

Survey Details

Project Type: **Management with Targeted Refurbishment Survey**

Surveyor: **Kyle Johnson**

Inspection Date: **17/05/2021**

Sample Location

Property Type: **Building**

Area: **Landing (3)**

Level: **Third Floor**

Sample Assessment

Sample taken? **Clone of S#03**

Product Type **Resin Stair Nosing**

Surface Treatment **Sealed Composite Material**

Condition **Low Damage**

Surface **Floor**

Material Risk Assessment **3**

Quantity: **14 Lin M**

Next Inspection Date: **As per client policy/plan.**

Image Preview



Description

Resin nosing to edge of stairs.

Comments

The material was seen to be in fair condition at the time of the initial inspection.

Recommendations

The condition of the material should be managed by a competent person/company and its presence made aware to those at risk, as part of a Control of Asbestos Regulations (CAR) 2012 compliant management strategy.

Site ID: **a-308038**

1-83 Bangor House, Forth Drive, Chelmsley Wood, Solihull, B37 6PH, United Kingdom

Site ID

a-308038

Sample ID

a-308038-i38-58_c56

Asbestos Type:

Chrysotile (white)

Action Assessment:

Manage

Action Taken:

Removal Date:

Contractor:

Analytical Co.:

Survey Details

Project Type: **Management with Targeted Refurbishment Survey**

Surveyor: **Kyle Johnson**

Inspection Date: **17/05/2021**

Sample Location

Property Type: **Building**

Area: **Lobby (3)**

Level: **Third Floor**

Sample Assessment

Sample taken? **Clone of S#56**

Product Type **Textured Coating - Walls**

Surface Treatment **Sealed Composite Material**

Condition **Low Damage**

Surface **Internal Walls**

Material Risk Assessment **3**

Quantity: **16 SQ M**

Next Inspection Date: **As per client policy/plan.**

Image Preview



Description

Spatter pattern textured coating.

Comments

The material was seen to be in fair condition at the time of the initial inspection.

Recommendations

The condition of the material should be managed by a competent person/company and its presence made aware to those at risk, as part of a Control of Asbestos Regulations (CAR) 2012 compliant management strategy.

Site ID: **a-308038**

1-83 Bangor House, Forth Drive, Chelmsley Wood, Solihull, B37 6PH, United Kingdom

Site ID

a-308038

Sample ID

a-308038-i38-59_c22

Asbestos Type:

Chrysotile (white)

Action Assessment:

Manage

Action Taken:

Removal Date:

Contractor:

Analytical Co.:

Survey Details

Project Type: **Management with Targeted Refurbishment Survey**

Surveyor: **Kyle Johnson**

Inspection Date: **17/05/2021**

Sample Location

Property Type: **Building**

Area: **Lobby (3)**

Level: **Third Floor**

Sample Assessment

Sample taken? **Clone of S#22**

Product Type **Floor Tile**

Surface Treatment **Sealed Composite Material**

Condition **Low Damage**

Surface **Floor**

Material Risk Assessment **3**

Quantity: **15 SQ M**

Next Inspection Date: **As per client policy/plan.**

Image Preview



Description

Green and grey floor tiles.

Comments

The material was seen to be in fair condition at the time of the initial inspection.

Recommendations

The condition of the material should be managed by a competent person/company and its presence made aware to those at risk, as part of a Control of Asbestos Regulations (CAR) 2012 compliant management strategy.

Site ID: **a-308038**

1-83 Bangor House, Forth Drive, Chelmsley Wood, Solihull, B37 6PH, United Kingdom

Site ID

a-308038

Sample ID

a-308038-i38-60_c06

Asbestos Type:

Chrysotile (white)

Action Assessment:

Manage

Action Taken:

Removal Date:

Contractor:

Analytical Co.:

Survey Details

Project Type: **Management with Targeted Refurbishment Survey**

Surveyor: **Kyle Johnson**

Inspection Date: **17/05/2021**

Sample Location

Property Type: **Building**

Area: **Lobby (3)**

Level: **Third Floor**

Sample Assessment

Sample taken? **Clone of S#06**

Product Type **Adhesive**

Surface Treatment **Sealed Composite Material**

Condition **Low Damage**

Surface **Floor**

Material Risk Assessment **3**

Quantity: **15 SQ M**

Next Inspection Date: **As per client policy/plan.**

Image Preview



Description

Bitumen adhesive beneath floor tiles.

Comments

The material was seen to be in fair condition at the time of the initial inspection.

Recommendations

The condition of the material should be managed by a competent person/company and its presence made aware to those at risk, as part of a Control of Asbestos Regulations (CAR) 2012 compliant management strategy.

Site ID: **a-308038**

1-83 Bangor House, Forth Drive, Chelmsley Wood, Solihull, B37 6PH, United Kingdom

Site ID

a-308038

Sample ID

a-308038-i39-61_c56

Asbestos Type:

Chrysotile (white)

Action Assessment:

Manage

Action Taken:

Removal Date:

Contractor:

Analytical Co.:

Survey Details

Project Type: **Management with Targeted Refurbishment Survey**

Surveyor: **Kyle Johnson**

Inspection Date: **17/05/2021**

Sample Location

Property Type: **Building**

Area: **20-21 Lobby**

Level: **Third Floor**

Sample Assessment

Sample taken? **Clone of S#56**

Product Type **Textured Coating - Walls**

Surface Treatment **Sealed Composite Material**

Condition **Low Damage**

Surface **Internal Walls**

Material Risk Assessment **3**

Quantity: **24 SQ M**

Next Inspection Date: **As per client policy/plan.**

Image Preview

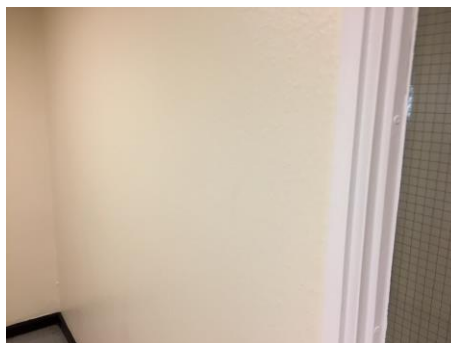

Description

Spatter pattern textured coating.

Comments

The material was seen to be in fair condition at the time of the initial inspection.

Recommendations

The condition of the material should be managed by a competent person/company and its presence made aware to those at risk, as part of a Control of Asbestos Regulations (CAR) 2012 compliant management strategy.

Site ID: **a-308038**

1-83 Bangor House, Forth Drive, Chelmsley Wood, Solihull, B37 6PH, United Kingdom

Site ID

a-308038

Sample ID

a-308038-i39-62_c22

Asbestos Type:

Chrysotile (white)

Action Assessment:

Manage

Action Taken:

Removal Date:

Contractor:

Analytical Co.:

Survey Details

Project Type: **Management with Targeted Refurbishment Survey**

Surveyor: **Kyle Johnson**

Inspection Date: **17/05/2021**

Sample Location

Property Type: **Building**

Area: **20-21 Lobby**

Level: **Third Floor**

Sample Assessment

Sample taken? **Clone of S#22**

Product Type **Floor Tile**

Surface Treatment **Sealed Composite Material**

Condition **Low Damage**

Surface **Floor**

Material Risk Assessment **3**

Quantity: **14 SQ M**

Next Inspection Date: **As per client policy/plan.**

Image Preview

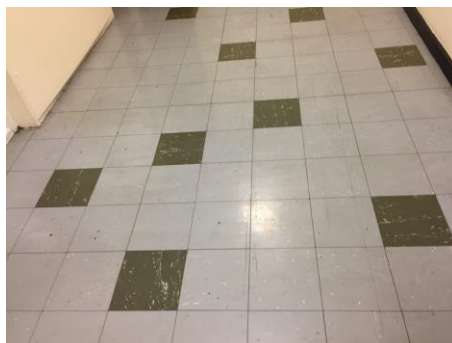

Description

Green and grey floor tiles.

Comments

The material was seen to be in fair condition at the time of the initial inspection.

Recommendations

The condition of the material should be managed by a competent person/company and its presence made aware to those at risk, as part of a Control of Asbestos Regulations (CAR) 2012 compliant management strategy.

Site ID: **a-308038**

1-83 Bangor House, Forth Drive, Chelmsley Wood, Solihull, B37 6PH, United Kingdom

Site ID

a-308038

Sample ID

a-308038-i39-63_c22

Asbestos Type:

Chrysotile (white)

Action Assessment:

Manage

Action Taken:

Removal Date:

Contractor:

Analytical Co.:

Survey Details

Project Type: **Management with Targeted Refurbishment Survey**

Surveyor: **Kyle Johnson**

Inspection Date: **17/05/2021**

Sample Location

Property Type: **Building**

Area: **20-21 Lobby**

Level: **Third Floor**

Sample Assessment

Sample taken? **Clone of S#22**

Product Type **Adhesive**

Surface Treatment **Sealed Composite Material**

Condition **Low Damage**

Surface **Floor**

Material Risk Assessment **3**

Quantity: **14 SQ M**

Next Inspection Date: **As per client policy/plan.**

Image Preview

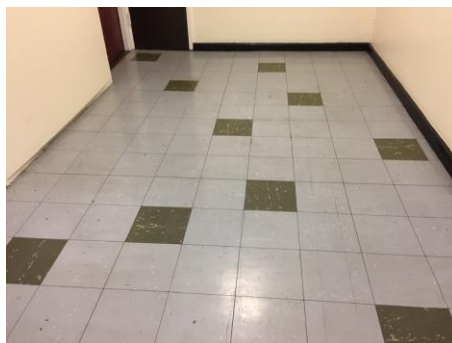

Description

Bitumen adhesive beneath floor tiles.

Comments

The material was seen to be in fair condition at the time of the initial inspection.

Recommendations

The condition of the material should be managed by a competent person/company and its presence made aware to those at risk, as part of a Control of Asbestos Regulations (CAR) 2012 compliant management strategy.

Site ID: **a-308038**

1-83 Bangor House, Forth Drive, Chelmsley Wood, Solihull, B37 6PH, United Kingdom

Site ID

a-308038

Sample ID

a-308038-i42-64_c55

Asbestos Type:

Chrysotile (white)

Action Assessment:

Manage

Action Taken:

Removal Date:

Contractor:

Analytical Co.:

Survey Details

Project Type: **Management with Targeted Refurbishment Survey**

Surveyor: **Kyle Johnson**

Inspection Date: **17/05/2021**

Sample Location

Property Type: **Building**

Area: **Dry Riser Lobby**

Level: **Third Floor**

Sample Assessment

Sample taken? **Clone of S#55**

Product Type **Textured Coating - Ceiling**

Surface Treatment **Sealed Composite Material**

Condition **Low Damage**

Surface **Ceiling**

Material Risk Assessment **3**

Quantity: **10 SQ M**

Next Inspection Date: **As per client policy/plan.**

Image Preview



Description

Spatter pattern textured coating above suspended ceiling.

Comments

The material was seen to be in fair condition at the time of the initial inspection.

Recommendations

The condition of the material should be managed by a competent person/company and its presence made aware to those at risk, as part of a Control of Asbestos Regulations (CAR) 2012 compliant management strategy.

Site ID: **a-308038**

1-83 Bangor House, Forth Drive, Chelmsley Wood, Solihull, B37 6PH, United Kingdom

Site ID

a-308038

Sample ID

a-308038-i42-65_c56

Asbestos Type:

Chrysotile (white)

Action Assessment:

Manage

Action Taken:

Removal Date:

Contractor:

Analytical Co.:

Survey Details

Project Type: **Management with Targeted Refurbishment Survey**

Surveyor: **Kyle Johnson**

Inspection Date: **17/05/2021**

Sample Location

Property Type: **Building**

Area: **Dry Riser Lobby**

Level: **Third Floor**

Sample Assessment

Sample taken? **Clone of S#56**

Product Type **Textured Coating - Walls**

Surface Treatment **Sealed Composite Material**

Condition **Low Damage**

Surface **Internal Walls**

Material Risk Assessment **3**

Quantity: **24 SQ M**

Next Inspection Date: **As per client policy/plan.**

Image Preview

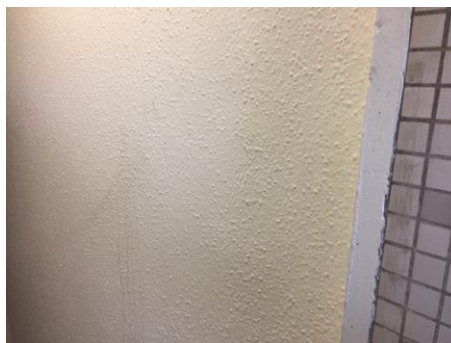

Description

Spatter pattern textured coating.

Comments

The material was seen to be in fair condition at the time of the initial inspection.

Recommendations

The condition of the material should be managed by a competent person/company and its presence made aware to those at risk, as part of a Control of Asbestos Regulations (CAR) 2012 compliant management strategy.

Site ID: **a-308038**

1-83 Bangor House, Forth Drive, Chelmsley Wood, Solihull, B37 6PH, United Kingdom

Site ID

a-308038

Sample ID

a-308038-i44-66_c56

Asbestos Type:

Chrysotile (white)

Action Assessment:

Manage

Action Taken:

Removal Date:

Contractor:

Analytical Co.:

Survey Details

Project Type: **Management with Targeted Refurbishment Survey**

Surveyor: **Kyle Johnson**

Inspection Date: **17/05/2021**

Sample Location

Property Type: **Building**

Area: **Bin Chute**

Level: **Third Floor**

Sample Assessment

Sample taken? **Clone of S#56**

Product Type **Textured Coating - Walls**

Surface Treatment **Sealed Composite Material**

Condition **Low Damage**

Surface **Internal Walls**

Material Risk Assessment **3**

Quantity: **6 SQ M**

Next Inspection Date: **As per client policy/plan.**

Image Preview



Description

Spatter pattern textured coating.

Comments

The material was seen to be in fair condition at the time of the initial inspection.

Recommendations

The condition of the material should be managed by a competent person/company and its presence made aware to those at risk, as part of a Control of Asbestos Regulations (CAR) 2012 compliant management strategy.

Site ID: **a-308038**

1-83 Bangor House, Forth Drive, Chelmsley Wood, Solihull, B37 6PH, United Kingdom

Site ID

a-308038

Sample ID

a-308038-i45-67_c56

Asbestos Type:

Chrysotile (white)

Action Assessment:

Manage

Action Taken:

Removal Date:

Contractor:

Analytical Co.:

Survey Details

Project Type: **Management with Targeted Refurbishment Survey**

Surveyor: **Kyle Johnson**

Inspection Date: **17/05/2021**

Sample Location

Property Type: **Building**

Area: **18-23 Lobby**

Level: **Third Floor**

Sample Assessment

Sample taken? **Clone of S#56**

Product Type **Textured Coating - Walls**

Surface Treatment **Sealed Composite Material**

Condition **Low Damage**

Surface **Internal Walls**

Material Risk Assessment **3**

Quantity: **24 SQ M**

Next Inspection Date: **As per client policy/plan.**

Image Preview

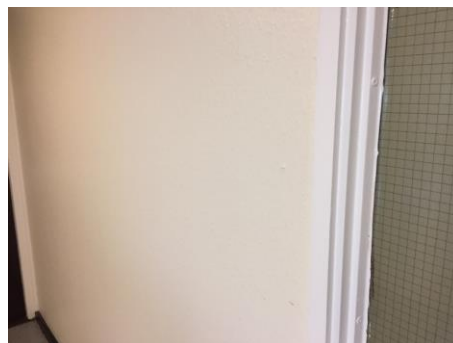

Description

Spatter pattern textured coating.

Comments

The material was seen to be in fair condition at the time of the initial inspection.

Recommendations

The condition of the material should be managed by a competent person/company and its presence made aware to those at risk, as part of a Control of Asbestos Regulations (CAR) 2012 compliant management strategy.

Site ID: **a-308038**

1-83 Bangor House, Forth Drive, Chelmsley Wood, Solihull, B37 6PH, United Kingdom

Site ID

a-308038

Sample ID

a-308038-i45-68_c22

Asbestos Type:

Chrysotile (white)

Action Assessment:

Manage

Action Taken:

Removal Date:

Contractor:

Analytical Co.:

Survey Details

Project Type: **Management with Targeted Refurbishment Survey**

Surveyor: **Kyle Johnson**

Inspection Date: **17/05/2021**

Sample Location

Property Type: **Building**

Area: **18-23 Lobby**

Level: **Third Floor**

Sample Assessment

Sample taken? **Clone of S#22**

Product Type **Floor Tile**

Surface Treatment **Sealed Composite Material**

Condition **Low Damage**

Surface **Floor**

Material Risk Assessment **3**

Quantity: **14 SQ M**

Next Inspection Date: **As per client policy/plan.**

Image Preview

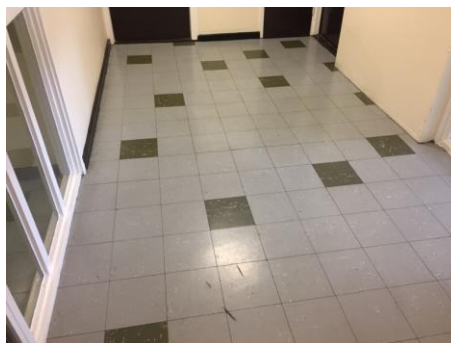

Description

Green and grey floor tiles.

Comments

The material was seen to be in fair condition at the time of the initial inspection.

Recommendations

The condition of the material should be managed by a competent person/company and its presence made aware to those at risk, as part of a Control of Asbestos Regulations (CAR) 2012 compliant management strategy.

Site ID: **a-308038**

1-83 Bangor House, Forth Drive, Chelmsley Wood, Solihull, B37 6PH, United Kingdom

Site ID

a-308038

Sample ID

a-308038-i45-69_c06

Asbestos Type:

Chrysotile (white)

Action Assessment:

Manage

Action Taken:

Removal Date:

Contractor:

Analytical Co.:

Survey Details

Project Type: **Management with Targeted Refurbishment Survey**

Surveyor: **Kyle Johnson**

Inspection Date: **17/05/2021**

Sample Location

Property Type: **Building**

Area: **18-23 Lobby**

Level: **Third Floor**

Sample Assessment

Sample taken? **Clone of S#06**

Product Type **Adhesive**

Surface Treatment **Sealed Composite Material**

Condition **Low Damage**

Surface **Floor**

Material Risk Assessment **3**

Quantity: **14 SQ M**

Next Inspection Date: **As per client policy/plan.**

Image Preview



Description

Bitumen adhesive beneath floor tiles.

Comments

The material was seen to be in fair condition at the time of the initial inspection.

Recommendations

The condition of the material should be managed by a competent person/company and its presence made aware to those at risk, as part of a Control of Asbestos Regulations (CAR) 2012 compliant management strategy.

Site ID: **a-308038**

1-83 Bangor House, Forth Drive, Chelmsley Wood, Solihull, B37 6PH, United Kingdom

Site ID

a-308038

Sample ID

a-308038-i48-70_c55

Asbestos Type:

Chrysotile (white)

Action Assessment:

Manage

Action Taken:

Removal Date:

Contractor:

Analytical Co.:

Survey Details

Project Type: **Management with Targeted Refurbishment Survey**

Surveyor: **Kyle Johnson**

Inspection Date: **17/05/2021**

Sample Location

Property Type: **Building**

Area: **Drying Room**

Level: **Third Floor**

Sample Assessment

Sample taken? **Clone of S#55**

Product Type **Textured Coating - Ceiling**

Surface Treatment **Sealed Composite Material**

Condition **Low Damage**

Surface **Ceiling**

Material Risk Assessment **3**

Quantity: **12 SQ M**

Next Inspection Date: **As per client policy/plan.**

Image Preview



Description

Spatter pattern textured coating above suspended ceiling.

Comments

The material was seen to be in fair condition at the time of the initial inspection.

Recommendations

The condition of the material should be managed by a competent person/company and its presence made aware to those at risk, as part of a Control of Asbestos Regulations (CAR) 2012 compliant management strategy.

Site ID: **a-308038**

1-83 Bangor House, Forth Drive, Chelmsley Wood, Solihull, B37 6PH, United Kingdom

Site ID

a-308038

Sample ID

a-308038-i48-71_c56

Asbestos Type:

Chrysotile (white)

Action Assessment:

Manage

Action Taken:

Removal Date:

Contractor:

Analytical Co.:

Survey Details

Project Type: **Management with Targeted Refurbishment Survey**

Surveyor: **Kyle Johnson**

Inspection Date: **17/05/2021**

Sample Location

Property Type: **Building**

Area: **Drying Room**

Level: **Third Floor**

Sample Assessment

Sample taken? **Clone of S#56**

Product Type **Textured Coating - Walls**

Surface Treatment **Sealed Composite Material**

Condition **Low Damage**

Surface **Internal Walls**

Material Risk Assessment **3**

Quantity: **16 SQ M**

Next Inspection Date: **As per client policy/plan.**

Image Preview

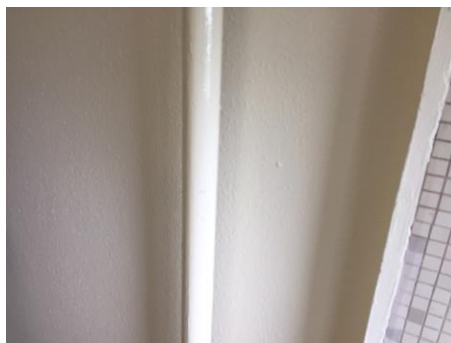

Description

Spatter pattern textured coating.

Comments

The material was seen to be in fair condition at the time of the initial inspection.

Recommendations

The condition of the material should be managed by a competent person/company and its presence made aware to those at risk, as part of a Control of Asbestos Regulations (CAR) 2012 compliant management strategy.

Site ID: **a-308038**

1-83 Bangor House, Forth Drive, Chelmsley Wood, Solihull, B37 6PH, United Kingdom

Site ID

a-308038

Sample ID

a-308038-i49-72

Asbestos Type:

Chrysotile (white)

Action Assessment:

Manage

Action Taken:

Removal Date:

Contractor:

Analytical Co.:

Survey Details

Project Type: **Management with Targeted Refurbishment Survey**

Surveyor: **Kyle Johnson**

Inspection Date: **17/05/2021**

Sample Location

Property Type: **Building**

Area: **Landing (2)**

Level: **Second Floor**

Sample Assessment

Sample taken? **Yes**

Product Type **Textured Coating - Ceiling**

Surface Treatment **Sealed Composite Material**

Condition **Low Damage**

Surface **Ceiling**

Material Risk Assessment **3**

Quantity: **6 SQ M**

Next Inspection Date: **As per client policy/plan.**

Image Preview

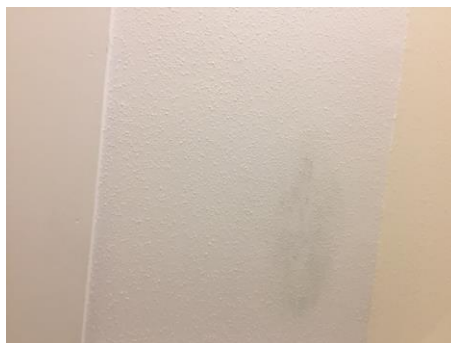

Description

Spatter pattern textured coating.

Comments

The material was seen to be in fair condition at the time of the initial inspection.

Recommendations

The condition of the material should be managed by a competent person/company and its presence made aware to those at risk, as part of a Control of Asbestos Regulations (CAR) 2012 compliant management strategy.

Site ID: **a-308038**

1-83 Bangor House, Forth Drive, Chelmsley Wood, Solihull, B37 6PH, United Kingdom

Site ID

a-308038

Sample ID

a-308038-i49-73

Asbestos Type:

Chrysotile (white)

Action Assessment:

Manage

Action Taken:

Removal Date:

Contractor:

Analytical Co.:

Survey Details

Project Type: **Management with Targeted Refurbishment Survey**

Surveyor: **Kyle Johnson**

Inspection Date: **17/05/2021**

Sample Location

Property Type: **Building**

Area: **Landing (2)**

Level: **Second Floor**

Sample Assessment

Sample taken? **Yes**

Product Type **Textured Coating - Walls**

Surface Treatment **Sealed Composite Material**

Condition **Low Damage**

Surface **Internal Walls**

Material Risk Assessment **3**

Quantity: **22 SQ M**

Next Inspection Date: **As per client policy/plan.**

Image Preview

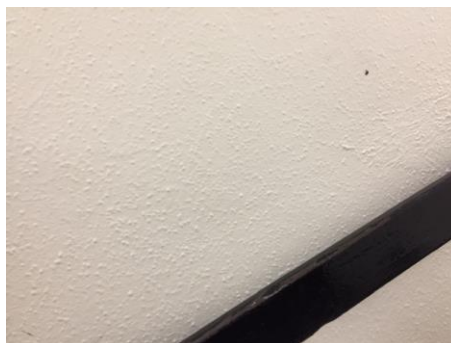

Description

Spatter pattern textured coating.

Comments

The material was seen to be in fair condition at the time of the initial inspection.

Recommendations

The condition of the material should be managed by a competent person/company and its presence made aware to those at risk, as part of a Control of Asbestos Regulations (CAR) 2012 compliant management strategy.

Site ID: **a-308038**

1-83 Bangor House, Forth Drive, Chelmsley Wood, Solihull, B37 6PH, United Kingdom

Site ID

a-308038

Sample ID

a-308038-i49-74_c03

Asbestos Type:

Chrysotile (white)

Action Assessment:

Manage

Action Taken:

Removal Date:

Contractor:

Analytical Co.:

Survey Details

Project Type: **Management with Targeted Refurbishment Survey**

Surveyor: **Kyle Johnson**

Inspection Date: **17/05/2021**

Sample Location

Property Type: **Building**

Area: **Landing (2)**

Level: **Second Floor**

Sample Assessment

Sample taken? **Clone of S#03**

Product Type **Resin Stair Nosing**

Surface Treatment **Sealed Composite Material**

Condition **Low Damage**

Surface **Floor**

Material Risk Assessment **3**

Quantity: **14 Lin M**

Next Inspection Date: **As per client policy/plan.**

Image Preview



Description

Resin nosing to edge of stairs.

Comments

The material was seen to be in fair condition at the time of the initial inspection.

Recommendations

The condition of the material should be managed by a competent person/company and its presence made aware to those at risk, as part of a Control of Asbestos Regulations (CAR) 2012 compliant management strategy.

Site ID: **a-308038**

1-83 Bangor House, Forth Drive, Chelmsley Wood, Solihull, B37 6PH, United Kingdom

Site ID

a-308038

Sample ID

a-308038-i50-75_c73

Asbestos Type:

Chrysotile (white)

Action Assessment:

Manage

Action Taken:

Removal Date:

Contractor:

Analytical Co.:

Survey Details

Project Type: **Management with Targeted Refurbishment Survey**

Surveyor: **Kyle Johnson**

Inspection Date: **17/05/2021**

Sample Location

Property Type: **Building**

Area: **Lobby (2)**

Level: **Second Floor**

Sample Assessment

Sample taken? **Clone of S#73**

Product Type **Textured Coating - Walls**

Surface Treatment **Sealed Composite Material**

Condition **Low Damage**

Surface **Internal Walls**

Material Risk Assessment **3**

Quantity: **16 SQ M**

Next Inspection Date: **As per client policy/plan.**

Image Preview

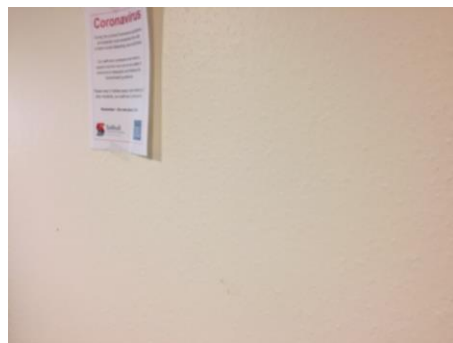

Description

Spatter pattern textured coating.

Comments

The material was seen to be in fair condition at the time of the initial inspection.

Recommendations

The condition of the material should be managed by a competent person/company and its presence made aware to those at risk, as part of a Control of Asbestos Regulations (CAR) 2012 compliant management strategy.

Site ID: **a-308038**

1-83 Bangor House, Forth Drive, Chelmsley Wood, Solihull, B37 6PH, United Kingdom

Site ID

a-308038

Sample ID

a-308038-i50-76_c05

Asbestos Type:

Chrysotile (white)

Action Assessment:

Manage

Action Taken:

Removal Date:

Contractor:

Analytical Co.:

Survey Details

Project Type: **Management with Targeted Refurbishment Survey**

Surveyor: **Kyle Johnson**

Inspection Date: **17/05/2021**

Sample Location

Property Type: **Building**

Area: **Lobby (2)**

Level: **Second Floor**

Sample Assessment

Sample taken? **Clone of S#05**

Product Type **Floor Tile**

Surface Treatment **Sealed Composite Material**

Condition **Low Damage**

Surface **Floor**

Material Risk Assessment **3**

Quantity: **15 SQ M**

Next Inspection Date: **As per client policy/plan.**

Image Preview

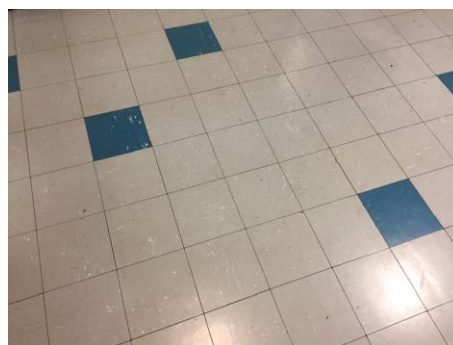

Description

Blue and grey floor tiles.

Comments

The material was seen to be in fair condition at the time of the initial inspection.

Recommendations

The condition of the material should be managed by a competent person/company and its presence made aware to those at risk, as part of a Control of Asbestos Regulations (CAR) 2012 compliant management strategy.

Site ID: **a-308038**

1-83 Bangor House, Forth Drive, Chelmsley Wood, Solihull, B37 6PH, United Kingdom

Site ID

a-308038

Sample ID

a-308038-i50-77_c06

Asbestos Type:

Chrysotile (white)

Action Assessment:

Manage

Action Taken:

Removal Date:

Contractor:

Analytical Co.:

Survey Details

Project Type: **Management with Targeted Refurbishment Survey**

Surveyor: **Kyle Johnson**

Inspection Date: **17/05/2021**

Sample Location

Property Type: **Building**

Area: **Lobby (2)**

Level: **Second Floor**

Sample Assessment

Sample taken? **Clone of S#06**

Product Type **Adhesive**

Surface Treatment **Sealed Composite Material**

Condition **Low Damage**

Surface **Floor**

Material Risk Assessment **3**

Quantity: **15 SQ M**

Next Inspection Date: **As per client policy/plan.**

Image Preview

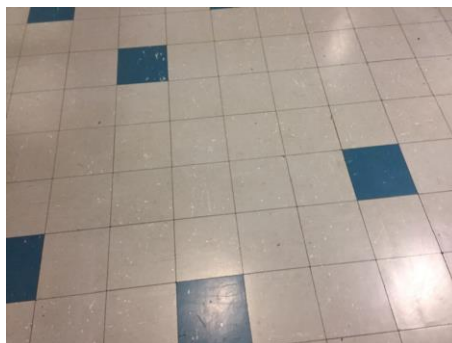

Description

Bitumen adhesive beneath floor tiles.

Comments

The material was seen to be in fair condition at the time of the initial inspection.

Recommendations

The condition of the material should be managed by a competent person/company and its presence made aware to those at risk, as part of a Control of Asbestos Regulations (CAR) 2012 compliant management strategy.

Site ID: **a-308038**

1-83 Bangor House, Forth Drive, Chelmsley Wood, Solihull, B37 6PH, United Kingdom

Site ID

a-308038

Sample ID

a-308038-i51-78_c79

Asbestos Type:

Chrysotile (white)

Action Assessment:

Manage

Action Taken:

Removal Date:

Contractor:

Analytical Co.:

Survey Details

Project Type: **Management with Targeted Refurbishment Survey**

Surveyor: **Kyle Johnson**

Inspection Date: **17/05/2021**

Sample Location

Property Type: **Building**

Area: **14-15 Lobby**

Level: **Second Floor**

Sample Assessment

Sample taken? **Clone of S#79_c05**

Product Type **Textured Coating - Walls**

Surface Treatment **Sealed Composite Material**

Condition **Low Damage**

Surface **Internal Walls**

Material Risk Assessment **5**

Quantity: **24 SQ M**

Next Inspection Date: **As per client policy/plan.**

Image Preview

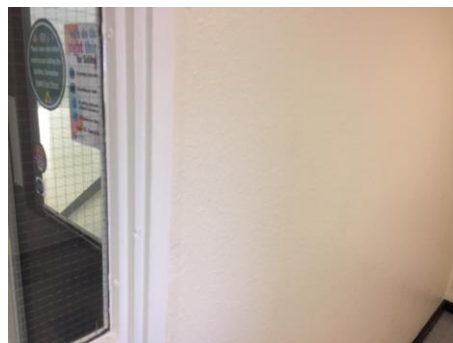

Description

Spatter pattern textured coating.

Comments

The material was seen to be in fair condition at the time of the initial inspection.

Recommendations

The condition of the material should be managed by a competent person/company and its presence made aware to those at risk, as part of a Control of Asbestos Regulations (CAR) 2012 compliant management strategy.

Site ID: **a-308038**

1-83 Bangor House, Forth Drive, Chelmsley Wood, Solihull, B37 6PH, United Kingdom

Site ID

a-308038

Sample ID

a-308038-i51-79_c05

Asbestos Type:

Chrysotile (white)

Action Assessment:

Manage

Action Taken:

Removal Date:

Contractor:

Analytical Co.:

Survey Details

Project Type: **Management with Targeted Refurbishment Survey**

Surveyor: **Kyle Johnson**

Inspection Date: **17/05/2021**

Sample Location

Property Type: **Building**

Area: **14-15 Lobby**

Level: **Second Floor**

Sample Assessment

Sample taken? **Clone of S#05**

Product Type **Floor Tile**

Surface Treatment **Sealed Composite Material**

Condition **Low Damage**

Surface **Floor**

Material Risk Assessment **3**

Quantity: **14 SQ M**

Next Inspection Date: **As per client policy/plan.**

Image Preview

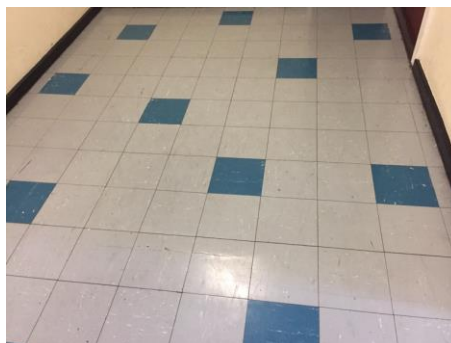

Description

Blue and grey floor tiles.

Comments

The material was seen to be in fair condition at the time of the initial inspection.

Recommendations

The condition of the material should be managed by a competent person/company and its presence made aware to those at risk, as part of a Control of Asbestos Regulations (CAR) 2012 compliant management strategy.

Site ID: **a-308038**

1-83 Bangor House, Forth Drive, Chelmsley Wood, Solihull, B37 6PH, United Kingdom

Site ID

a-308038

Sample ID

a-308038-i51-80_c06

Asbestos Type:

Chrysotile (white)

Action Assessment:

Manage

Action Taken:

Removal Date:

Contractor:

Analytical Co.:

Survey Details

Project Type: **Management with Targeted Refurbishment Survey**

Surveyor: **Kyle Johnson**

Inspection Date: **17/05/2021**

Sample Location

Property Type: **Building**

Area: **14-15 Lobby**

Level: **Second Floor**

Sample Assessment

Sample taken? **Clone of S#06**

Product Type **Adhesive**

Surface Treatment **Sealed Composite Material**

Condition **Low Damage**

Surface **Floor**

Material Risk Assessment **3**

Quantity: **14 SQ M**

Next Inspection Date: **As per client policy/plan.**

Image Preview

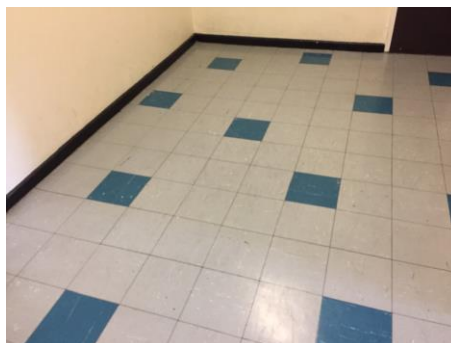

Description

Bitumen adhesive beneath floor tiles.

Comments

The material was seen to be in fair condition at the time of the initial inspection.

Recommendations

The condition of the material should be managed by a competent person/company and its presence made aware to those at risk, as part of a Control of Asbestos Regulations (CAR) 2012 compliant management strategy.

Site ID: **a-308038**

1-83 Bangor House, Forth Drive, Chelmsley Wood, Solihull, B37 6PH, United Kingdom

Site ID

a-308038

Sample ID

a-308038-i54-81_c72

Asbestos Type:

Chrysotile (white)

Action Assessment:

Manage

Action Taken:

Removal Date:

Contractor:

Analytical Co.:

Survey Details

Project Type: **Management with Targeted Refurbishment Survey**

Surveyor: **Kyle Johnson**

Inspection Date: **17/05/2021**

Sample Location

Property Type: **Building**

Area: **Dry Riser Lobby**

Level: **Second Floor**

Sample Assessment

Sample taken? **Clone of S#72**

Product Type **Textured Coating - Ceiling**

Surface Treatment **Sealed Composite Material**

Condition **Low Damage**

Surface **Ceiling**

Material Risk Assessment **3**

Quantity: **10 SQ M**

Next Inspection Date: **As per client policy/plan.**

Image Preview



Description

Spatter pattern textured coating above suspended ceiling.

Comments

The material was seen to be in fair condition at the time of the initial inspection.

Recommendations

The condition of the material should be managed by a competent person/company and its presence made aware to those at risk, as part of a Control of Asbestos Regulations (CAR) 2012 compliant management strategy.

Site ID: **a-308038**

1-83 Bangor House, Forth Drive, Chelmsley Wood, Solihull, B37 6PH, United Kingdom

Site ID

a-308038

Sample ID

a-308038-i54-82_c73

Asbestos Type:

Chrysotile (white)

Action Assessment:

Manage

Action Taken:

Removal Date:

Contractor:

Analytical Co.:

Survey Details

Project Type: **Management with Targeted Refurbishment Survey**

Surveyor: **Kyle Johnson**

Inspection Date: **17/05/2021**

Sample Location

Property Type: **Building**

Area: **Dry Riser Lobby**

Level: **Second Floor**

Sample Assessment

Sample taken? **Clone of S#73**

Product Type **Textured Coating - Walls**

Surface Treatment **Sealed Composite Material**

Condition **Low Damage**

Surface **Internal Walls**

Material Risk Assessment **3**

Quantity: **24 SQ M**

Next Inspection Date: **As per client policy/plan.**

Image Preview

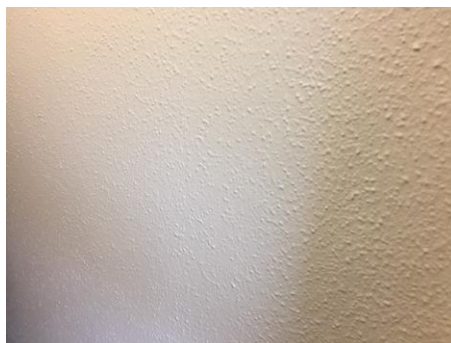

Description

Spatter pattern textured coating.

Comments

The material was seen to be in fair condition at the time of the initial inspection.

Recommendations

The condition of the material should be managed by a competent person/company and its presence made aware to those at risk, as part of a Control of Asbestos Regulations (CAR) 2012 compliant management strategy.

Site ID: **a-308038**

1-83 Bangor House, Forth Drive, Chelmsley Wood, Solihull, B37 6PH, United Kingdom

Site ID

a-308038

Sample ID

a-308038-i56-83_c73

Asbestos Type:

Chrysotile (white)

Action Assessment:

Manage

Action Taken:

Removal Date:

Contractor:

Analytical Co.:

Survey Details

Project Type: **Management with Targeted Refurbishment Survey**

Surveyor: **Kyle Johnson**

Inspection Date: **17/05/2021**

Sample Location

Property Type: **Building**

Area: **Bin Chute**

Level: **Second Floor**

Sample Assessment

Sample taken? **Clone of S#73**

Product Type **Textured Coating - Walls**

Surface Treatment **Sealed Composite Material**

Condition **Low Damage**

Surface **Internal Walls**

Material Risk Assessment **3**

Quantity: **6 SQ M**

Next Inspection Date: **As per client policy/plan.**

Image Preview



Description

Spatter pattern textured coating.

Comments

The material was seen to be in fair condition at the time of the initial inspection.

Recommendations

The condition of the material should be managed by a competent person/company and its presence made aware to those at risk, as part of a Control of Asbestos Regulations (CAR) 2012 compliant management strategy.

Site ID: **a-308038**

1-83 Bangor House, Forth Drive, Chelmsley Wood, Solihull, B37 6PH, United Kingdom

Site ID

a-308038

Sample ID

a-308038-i57-84_c86

Asbestos Type:

Chrysotile (white)

Action Assessment:

Manage

Action Taken:

Removal Date:

Contractor:

Analytical Co.:

Survey Details

Project Type: **Management with Targeted Refurbishment Survey**

Surveyor: **Kyle Johnson**

Inspection Date: **17/05/2021**

Sample Location

Property Type: **Building**

Area: **11-17 Lobby**

Level: **Second Floor**

Sample Assessment

Sample taken? **Clone of S#86_c06**

Product Type **Textured Coating - Walls**

Surface Treatment **Sealed Composite Material**

Condition **Low Damage**

Surface **Internal Walls**

Material Risk Assessment **5**

Quantity: **24 SQ M**

Next Inspection Date: **As per client policy/plan.**

Image Preview

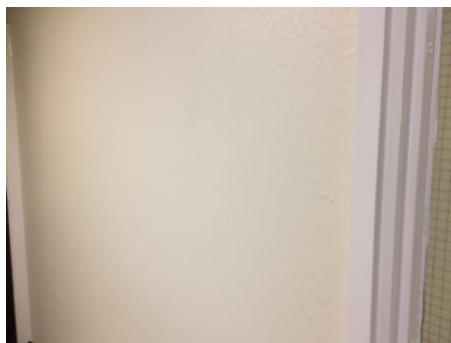

Description

Spatter pattern textured coating.

Comments

The material was seen to be in fair condition at the time of the initial inspection.

Recommendations

The condition of the material should be managed by a competent person/company and its presence made aware to those at risk, as part of a Control of Asbestos Regulations (CAR) 2012 compliant management strategy.

Site ID: **a-308038**

1-83 Bangor House, Forth Drive, Chelmsley Wood, Solihull, B37 6PH, United Kingdom

Site ID

a-308038

Sample ID

a-308038-i57-85_c05

Asbestos Type:

Chrysotile (white)

Action Assessment:

Manage

Action Taken:

Removal Date:

Contractor:

Analytical Co.:

Survey Details

Project Type: **Management with Targeted Refurbishment Survey**

Surveyor: **Kyle Johnson**

Inspection Date: **17/05/2021**

Sample Location

Property Type: **Building**

Area: **11-17 Lobby**

Level: **Second Floor**

Sample Assessment

Sample taken? **Clone of S#05**

Product Type **Floor Tile**

Surface Treatment **Sealed Composite Material**

Condition **Low Damage**

Surface **Floor**

Material Risk Assessment **3**

Quantity: **14 SQ M**

Next Inspection Date: **As per client policy/plan.**

Image Preview

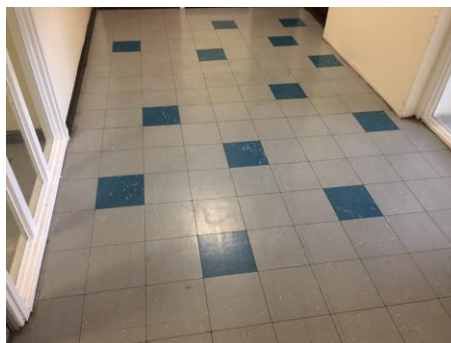

Description

Blue and grey floor tiles.

Comments

The material was seen to be in fair condition at the time of the initial inspection.

Recommendations

The condition of the material should be managed by a competent person/company and its presence made aware to those at risk, as part of a Control of Asbestos Regulations (CAR) 2012 compliant management strategy.

Site ID: **a-308038**

1-83 Bangor House, Forth Drive, Chelmsley Wood, Solihull, B37 6PH, United Kingdom

Site ID

a-308038

Sample ID

a-308038-i57-86_c06

Asbestos Type:

Chrysotile (white)

Action Assessment:

Manage

Action Taken:

Removal Date:

Contractor:

Analytical Co.:

Survey Details

Project Type: **Management with Targeted Refurbishment Survey**

Surveyor: **Kyle Johnson**

Inspection Date: **17/05/2021**

Sample Location

Property Type: **Building**

Area: **11-17 Lobby**

Level: **Second Floor**

Sample Assessment

Sample taken? **Clone of S#06**

Product Type **Adhesive**

Surface Treatment **Sealed Composite Material**

Condition **Low Damage**

Surface **Floor**

Material Risk Assessment **3**

Quantity: **14 SQ M**

Next Inspection Date: **As per client policy/plan.**

Image Preview

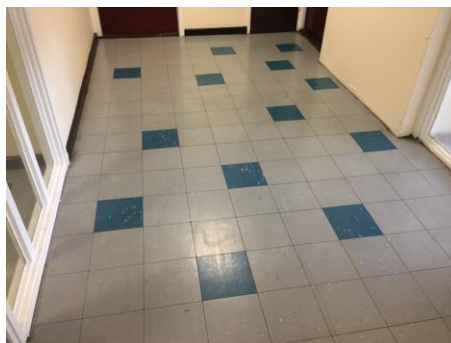

Description

Bitumen adhesive beneath floor tiles.

Comments

The material was seen to be in fair condition at the time of the initial inspection.

Recommendations

The condition of the material should be managed by a competent person/company and its presence made aware to those at risk, as part of a Control of Asbestos Regulations (CAR) 2012 compliant management strategy.

Site ID: **a-308038**

1-83 Bangor House, Forth Drive, Chelmsley Wood, Solihull, B37 6PH, United Kingdom

Site ID

a-308038

Sample ID

a-308038-i60-87_c72

Asbestos Type:

Chrysotile (white)

Action Assessment:

Manage

Action Taken:

Removal Date:

Contractor:

Analytical Co.:

Survey Details

Project Type: **Management with Targeted Refurbishment Survey**

Surveyor: **Kyle Johnson**

Inspection Date: **17/05/2021**

Sample Location

Property Type: **Building**

Area: **Drying Room**

Level: **Second Floor**

Sample Assessment

Sample taken? **Clone of S#72**

Product Type **Textured Coating - Ceiling**

Surface Treatment **Sealed Composite Material**

Condition **Low Damage**

Surface **Ceiling**

Material Risk Assessment **3**

Quantity: **12 SQ M**

Next Inspection Date: **As per client policy/plan.**

Image Preview



Description

Spatter pattern textured coating above suspended ceiling.

Comments

The material was seen to be in fair condition at the time of the initial inspection.

Recommendations

The condition of the material should be managed by a competent person/company and its presence made aware to those at risk, as part of a Control of Asbestos Regulations (CAR) 2012 compliant management strategy.

Site ID: **a-308038**

1-83 Bangor House, Forth Drive, Chelmsley Wood, Solihull, B37 6PH, United Kingdom

Site ID

a-308038

Sample ID

a-308038-i60-88_c73

Asbestos Type:

Chrysotile (white)

Action Assessment:

Manage

Action Taken:

Removal Date:

Contractor:

Analytical Co.:

Survey Details

Project Type: **Management with Targeted Refurbishment Survey**

Surveyor: **Kyle Johnson**

Inspection Date: **17/05/2021**

Sample Location

Property Type: **Building**

Area: **Drying Room**

Level: **Second Floor**

Sample Assessment

Sample taken? **Clone of S#73**

Product Type **Textured Coating - Walls**

Surface Treatment **Sealed Composite Material**

Condition **Low Damage**

Surface **Internal Walls**

Material Risk Assessment **3**

Quantity: **16 SQ M**

Next Inspection Date: **As per client policy/plan.**

Image Preview

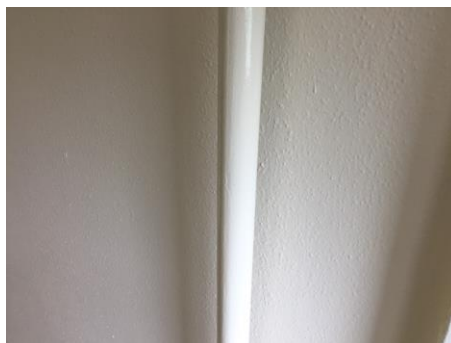

Description

Spatter pattern textured coating.

Comments

The material was seen to be in fair condition at the time of the initial inspection.

Recommendations

The condition of the material should be managed by a competent person/company and its presence made aware to those at risk, as part of a Control of Asbestos Regulations (CAR) 2012 compliant management strategy.

Site ID: **a-308038**

1-83 Bangor House, Forth Drive, Chelmsley Wood, Solihull, B37 6PH, United Kingdom

Site ID

a-308038

Sample ID

a-308038-i61-89

Asbestos Type:

Chrysotile (white)

Action Assessment:

Manage

Action Taken:

Removal Date:

Contractor:

Analytical Co.:

Survey Details

Project Type: **Management with Targeted Refurbishment Survey**

Surveyor: **Kyle Johnson**

Inspection Date: **17/05/2021**

Sample Location

Property Type: **Building**

Area: **Landing (1)**

Level: **First Floor**

Sample Assessment

Sample taken? **Yes**

Product Type **Textured Coating - Ceiling**

Surface Treatment **Sealed Composite Material**

Condition **Low Damage**

Surface **Ceiling**

Material Risk Assessment **3**

Quantity: **6 SQ M**

Next Inspection Date: **As per client policy/plan.**

Image Preview

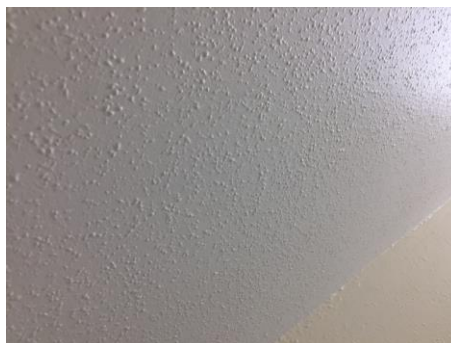

Description

Spatter pattern textured coating.

Comments

The material was seen to be in fair condition at the time of the initial inspection.

Recommendations

The condition of the material should be managed by a competent person/company and its presence made aware to those at risk, as part of a Control of Asbestos Regulations (CAR) 2012 compliant management strategy.

Site ID: **a-308038**

1-83 Bangor House, Forth Drive, Chelmsley Wood, Solihull, B37 6PH, United Kingdom

Site ID

a-308038

Sample ID

a-308038-i61-90

Asbestos Type:

Chrysotile (white)

Action Assessment:

Manage

Action Taken:

Removal Date:

Contractor:

Analytical Co.:

Survey Details

Project Type: **Management with Targeted Refurbishment Survey**

Surveyor: **Kyle Johnson**

Inspection Date: **17/05/2021**

Sample Location

Property Type: **Building**

Area: **Landing (1)**

Level: **First Floor**

Sample Assessment

Sample taken? **Yes**

Product Type **Textured Coating - Walls**

Surface Treatment **Sealed Composite Material**

Condition **Low Damage**

Surface **Internal Walls**

Material Risk Assessment **3**

Quantity: **22 SQ M**

Next Inspection Date: **As per client policy/plan.**

Image Preview

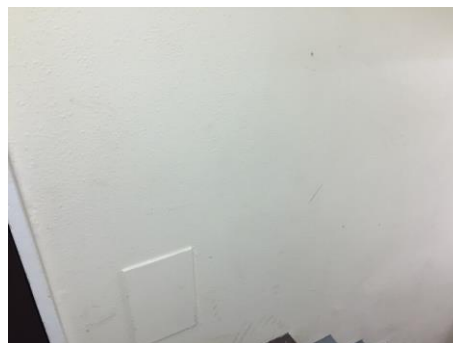

Description

Spatter pattern textured coating.

Comments

The material was seen to be in fair condition at the time of the initial inspection.

Recommendations

The condition of the material should be managed by a competent person/company and its presence made aware to those at risk, as part of a Control of Asbestos Regulations (CAR) 2012 compliant management strategy.

Site ID: **a-308038**

1-83 Bangor House, Forth Drive, Chelmsley Wood, Solihull, B37 6PH, United Kingdom

Site ID

a-308038

Sample ID

a-308038-i61-91_c03

Asbestos Type:

Chrysotile (white)

Action Assessment:

Manage

Action Taken:

Removal Date:

Contractor:

Analytical Co.:

Survey Details

Project Type: **Management with Targeted Refurbishment Survey**

Surveyor: **Kyle Johnson**

Inspection Date: **17/05/2021**

Sample Location

Property Type: **Building**

Area: **Landing (1)**

Level: **First Floor**

Sample Assessment

Sample taken? **Clone of S#03**

Product Type **Resin Stair Nosing**

Surface Treatment **Sealed Composite Material**

Condition **Low Damage**

Surface **Floor**

Material Risk Assessment **3**

Quantity: **14 Lin M**

Next Inspection Date: **As per client policy/plan.**

Image Preview



Description

Resin nosing to edge of stairs.

Comments

The material was seen to be in fair condition at the time of the initial inspection.

Recommendations

The condition of the material should be managed by a competent person/company and its presence made aware to those at risk, as part of a Control of Asbestos Regulations (CAR) 2012 compliant management strategy.

Site ID: **a-308038**

1-83 Bangor House, Forth Drive, Chelmsley Wood, Solihull, B37 6PH, United Kingdom

Site ID

a-308038

Sample ID

a-308038-i62-92_c90

Asbestos Type:

Chrysotile (white)

Action Assessment:

Manage

Action Taken:

Removal Date:

Contractor:

Analytical Co.:

Survey Details

Project Type: **Management with Targeted Refurbishment Survey**

Surveyor: **Kyle Johnson**

Inspection Date: **17/05/2021**

Sample Location

Property Type: **Building**

Area: **Lobby (1)**

Level: **First Floor**

Sample Assessment

Sample taken? **Clone of S#90**

Product Type **Textured Coating - Walls**

Surface Treatment **Sealed Composite Material**

Condition **Low Damage**

Surface **Internal Walls**

Material Risk Assessment **3**

Quantity: **16 SQ M**

Next Inspection Date: **As per client policy/plan.**

Image Preview



Description

Spatter pattern textured coating.

Comments

The material was seen to be in fair condition at the time of the initial inspection.

Recommendations

The condition of the material should be managed by a competent person/company and its presence made aware to those at risk, as part of a Control of Asbestos Regulations (CAR) 2012 compliant management strategy.

Site ID: **a-308038**

1-83 Bangor House, Forth Drive, Chelmsley Wood, Solihull, B37 6PH, United Kingdom

Site ID

a-308038

Sample ID

a-308038-i62-93_c22

Asbestos Type:

Chrysotile (white)

Action Assessment:

Manage

Action Taken:

Removal Date:

Contractor:

Analytical Co.:

Survey Details

Project Type: **Management with Targeted Refurbishment Survey**

Surveyor: **Kyle Johnson**

Inspection Date: **17/05/2021**

Sample Location

Property Type: **Building**

Area: **Lobby (1)**

Level: **First Floor**

Sample Assessment

Sample taken? **Clone of S#22**

Product Type **Floor Tile**

Surface Treatment **Sealed Composite Material**

Condition **Low Damage**

Surface **Floor**

Material Risk Assessment **3**

Quantity: **15 SQ M**

Next Inspection Date: **As per client policy/plan.**

Image Preview



Description

Green and grey floor tiles.

Comments

The material was seen to be in fair condition at the time of the initial inspection.

Recommendations

The condition of the material should be managed by a competent person/company and its presence made aware to those at risk, as part of a Control of Asbestos Regulations (CAR) 2012 compliant management strategy.

Site ID: **a-308038**

1-83 Bangor House, Forth Drive, Chelmsley Wood, Solihull, B37 6PH, United Kingdom

Site ID

a-308038

Sample ID

a-308038-i62-94_c06

Asbestos Type:

Chrysotile (white)

Action Assessment:

Manage

Action Taken:

Removal Date:

Contractor:

Analytical Co.:

Survey Details

Project Type: **Management with Targeted Refurbishment Survey**

Surveyor: **Kyle Johnson**

Inspection Date: **17/05/2021**

Sample Location

Property Type: **Building**

Area: **Lobby (1)**

Level: **First Floor**

Sample Assessment

Sample taken? **Clone of S#06**

Product Type **Adhesive**

Surface Treatment **Sealed Composite Material**

Condition **Low Damage**

Surface **Floor**

Material Risk Assessment **3**

Quantity: **15 SQ M**

Next Inspection Date: **As per client policy/plan.**

Image Preview

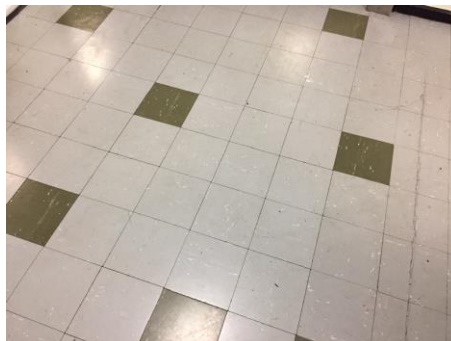

Description

Bitumen adhesive beneath floor tiles.

Comments

The material was seen to be in fair condition at the time of the initial inspection.

Recommendations

The condition of the material should be managed by a competent person/company and its presence made aware to those at risk, as part of a Control of Asbestos Regulations (CAR) 2012 compliant management strategy.

Site ID: **a-308038**

1-83 Bangor House, Forth Drive, Chelmsley Wood, Solihull, B37 6PH, United Kingdom

Site ID

a-308038

Sample ID

a-308038-i63-95_c90

Asbestos Type:

Chrysotile (white)

Action Assessment:

Manage

Action Taken:

Removal Date:

Contractor:

Analytical Co.:

Survey Details

Project Type: **Management with Targeted Refurbishment Survey**

Surveyor: **Kyle Johnson**

Inspection Date: **17/05/2021**

Sample Location

Property Type: **Building**

Area: **7-8 Lobby**

Level: **First Floor**

Sample Assessment

Sample taken? **Clone of S#90**

Product Type **Textured Coating - Walls**

Surface Treatment **Sealed Composite Material**

Condition **Low Damage**

Surface **Internal Walls**

Material Risk Assessment **3**

Quantity: **24 SQ M**

Next Inspection Date: **As per client policy/plan.**

Image Preview

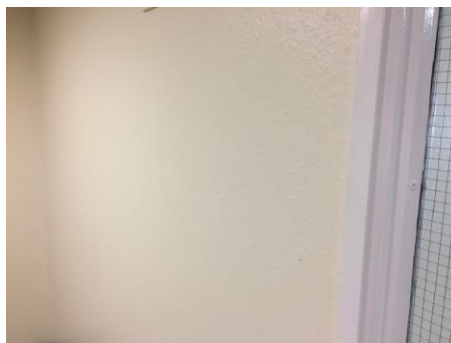

Description

Spatter pattern textured coating.

Comments

The material was seen to be in fair condition at the time of the initial inspection.

Recommendations

The condition of the material should be managed by a competent person/company and its presence made aware to those at risk, as part of a Control of Asbestos Regulations (CAR) 2012 compliant management strategy.

Site ID: **a-308038**

1-83 Bangor House, Forth Drive, Chelmsley Wood, Solihull, B37 6PH, United Kingdom

Site ID

a-308038

Sample ID

a-308038-i63-96_c22

Asbestos Type:

Chrysotile (white)

Action Assessment:

Manage

Action Taken:

Removal Date:

Contractor:

Analytical Co.:

Survey Details

Project Type: **Management with Targeted Refurbishment Survey**

Surveyor: **Kyle Johnson**

Inspection Date: **17/05/2021**

Sample Location

Property Type: **Building**

Area: **7-8 Lobby**

Level: **First Floor**

Sample Assessment

Sample taken? **Clone of S#22**

Product Type **Floor Tile**

Surface Treatment **Sealed Composite Material**

Condition **Low Damage**

Surface **Floor**

Material Risk Assessment **3**

Quantity: **14 SQ M**

Next Inspection Date: **As per client policy/plan.**

Image Preview

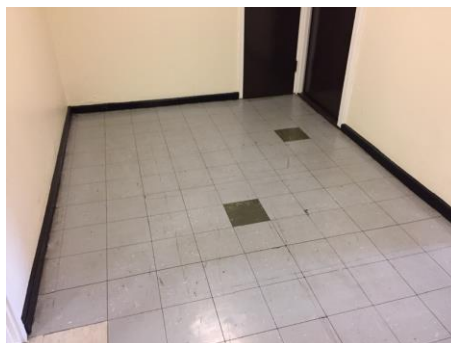

Description

Green and grey floor tiles.

Comments

The material was seen to be in fair condition at the time of the initial inspection.

Recommendations

The condition of the material should be managed by a competent person/company and its presence made aware to those at risk, as part of a Control of Asbestos Regulations (CAR) 2012 compliant management strategy.

Site ID: **a-308038**

1-83 Bangor House, Forth Drive, Chelmsley Wood, Solihull, B37 6PH, United Kingdom

Site ID

a-308038

Sample ID

a-308038-i63-97_c06

Asbestos Type:

Chrysotile (white)

Action Assessment:

Manage

Action Taken:

Removal Date:

Contractor:

Analytical Co.:

Survey Details

Project Type: **Management with Targeted Refurbishment Survey**

Surveyor: **Kyle Johnson**

Inspection Date: **17/05/2021**

Sample Location

Property Type: **Building**

Area: **7-8 Lobby**

Level: **First Floor**

Sample Assessment

Sample taken? **Clone of S#06**

Product Type **Adhesive**

Surface Treatment **Sealed Composite Material**

Condition **Low Damage**

Surface **Floor**

Material Risk Assessment **3**

Quantity: **14 SQ M**

Next Inspection Date: **As per client policy/plan.**

Image Preview

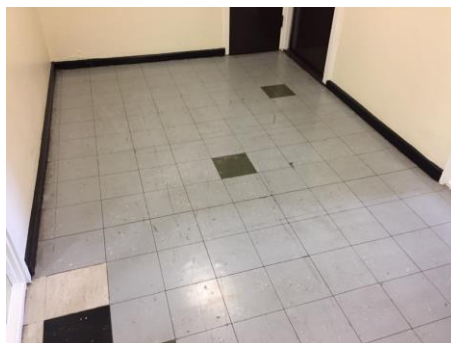

Description

Bitumen adhesive beneath floor tiles.

Comments

The material was seen to be in fair condition at the time of the initial inspection.

Recommendations

The condition of the material should be managed by a competent person/company and its presence made aware to those at risk, as part of a Control of Asbestos Regulations (CAR) 2012 compliant management strategy.

Site ID: **a-308038**

1-83 Bangor House, Forth Drive, Chelmsley Wood, Solihull, B37 6PH, United Kingdom

Site ID

a-308038

Sample ID

a-308038-i66-98_c89

Asbestos Type:

Chrysotile (white)

Action Assessment:

Manage

Action Taken:

Removal Date:

Contractor:

Analytical Co.:

Survey Details

Project Type: **Management with Targeted Refurbishment Survey**

Surveyor: **Kyle Johnson**

Inspection Date: **17/05/2021**

Sample Location

Property Type: **Building**

Area: **Dry Riser Lobby**

Level: **First Floor**

Sample Assessment

Sample taken? **Clone of S#89**

Product Type **Textured Coating - Ceiling**

Surface Treatment **Sealed Composite Material**

Condition **Low Damage**

Surface **Ceiling**

Material Risk Assessment **3**

Quantity: **10 SQ M**

Next Inspection Date: **As per client policy/plan.**

Image Preview



Description

Spatter pattern textured coating above suspended ceiling.

Comments

The material was seen to be in fair condition at the time of the initial inspection.

Recommendations

The condition of the material should be managed by a competent person/company and its presence made aware to those at risk, as part of a Control of Asbestos Regulations (CAR) 2012 compliant management strategy.

Site ID: **a-308038**

1-83 Bangor House, Forth Drive, Chelmsley Wood, Solihull, B37 6PH, United Kingdom

Site ID

a-308038

Sample ID

a-308038-i66-99_c90

Asbestos Type:

Chrysotile (white)

Action Assessment:

Manage

Action Taken:

Removal Date:

Contractor:

Analytical Co.:

Survey Details

Project Type: **Management with Targeted Refurbishment Survey**

Surveyor: **Kyle Johnson**

Inspection Date: **17/05/2021**

Sample Location

Property Type: **Building**

Area: **Dry Riser Lobby**

Level: **First Floor**

Sample Assessment

Sample taken? **Clone of S#90**

Product Type **Textured Coating - Walls**

Surface Treatment **Sealed Composite Material**

Condition **Low Damage**

Surface **Internal Walls**

Material Risk Assessment **3**

Quantity: **24 SQ M**

Next Inspection Date: **As per client policy/plan.**

Image Preview

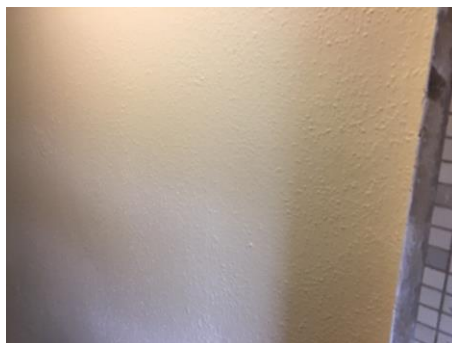

Description

Spatter pattern textured coating.

Comments

The material was seen to be in fair condition at the time of the initial inspection.

Recommendations

The condition of the material should be managed by a competent person/company and its presence made aware to those at risk, as part of a Control of Asbestos Regulations (CAR) 2012 compliant management strategy.

Site ID: **a-308038**

1-83 Bangor House, Forth Drive, Chelmsley Wood, Solihull, B37 6PH, United Kingdom

Site ID

a-308038

Sample ID

a-308038-i67-100_c90

Asbestos Type:

Chrysotile (white)

Action Assessment:

Manage

Action Taken:

Removal Date:

Contractor:

Analytical Co.:

Survey Details

Project Type: **Management with Targeted Refurbishment Survey**

Surveyor: **Kyle Johnson**

Inspection Date: **17/05/2021**

Sample Location

Property Type: **Building**

Area: **Bin Chute**

Level: **First Floor**

Sample Assessment

Sample taken? **Clone of S#90**

Product Type **Textured Coating - Walls**

Surface Treatment **Sealed Composite Material**

Condition **Low Damage**

Surface **Internal Walls**

Material Risk Assessment **3**

Quantity: **4 SQ M**

Next Inspection Date: **As per client policy/plan.**

Image Preview



Description

Spatter pattern textured coating.

Comments

The material was seen to be in fair condition at the time of the initial inspection.

Recommendations

The condition of the material should be managed by a competent person/company and its presence made aware to those at risk, as part of a Control of Asbestos Regulations (CAR) 2012 compliant management strategy.

Site ID: **a-308038**

1-83 Bangor House, Forth Drive, Chelmsley Wood, Solihull, B37 6PH, United Kingdom

Site ID

a-308038

Sample ID

a-308038-i67-101

Asbestos Type:

NAD

Action Assessment:

NA

Action Taken:

Removal Date:

Contractor:

Analytical Co.:

Survey Details

Project Type: **Management with Targeted Refurbishment Survey**

Surveyor: **Kyle Johnson**

Inspection Date: **17/05/2021**

Sample Location

Property Type: **Building**

Area: **Bin Chute**

Level: **First Floor**

Sample Assessment

Sample taken? **Yes**

Product Type **Insulating Board**

Surface Treatment **NA**

Condition **NA**

Surface **Transom Panel**

Material Risk Assessment **NA**

Quantity: **1 SQ M**

Next Inspection Date: **NA**

Image Preview



Description

Insulating board transom panel.

Comments

No asbestos was detected in the material tested.

Recommendations

No further action is required.

Site ID: **a-308038**

1-83 Bangor House, Forth Drive, Chelmsley Wood, Solihull, B37 6PH, United Kingdom

Site ID

a-308038

Sample ID

a-308038-i68-102_c90

Asbestos Type:

Chrysotile (white)

Action Assessment:

Manage

Action Taken:

Removal Date:

Contractor:

Analytical Co.:

Survey Details

Project Type: **Management with Targeted Refurbishment Survey**

Surveyor: **Kyle Johnson**

Inspection Date: **17/05/2021**

Sample Location

Property Type: **Building**

Area: **Incinerator**

Level: **First Floor**

Sample Assessment

Sample taken? **Clone of S#90**

Product Type **Textured Coating - Walls**

Surface Treatment **Sealed Composite Material**

Condition **Low Damage**

Surface **Internal Walls**

Material Risk Assessment **3**

Quantity: **4 SQ M**

Next Inspection Date: **As per client policy/plan.**

Image Preview

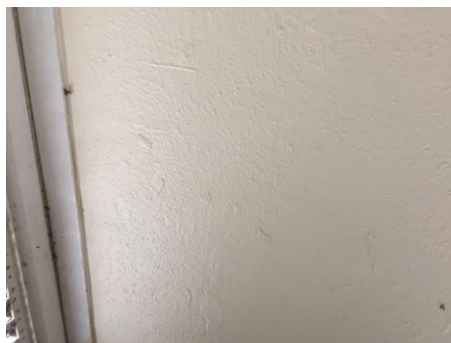

Description

Spatter pattern textured coating.

Comments

The material was seen to be in fair condition at the time of the initial inspection.

Recommendations

The condition of the material should be managed by a competent person/company and its presence made aware to those at risk, as part of a Control of Asbestos Regulations (CAR) 2012 compliant management strategy.

Site ID: **a-308038**

1-83 Bangor House, Forth Drive, Chelmsley Wood, Solihull, B37 6PH, United Kingdom

Site ID

a-308038

Sample ID

a-308038-i68-103_c101

Asbestos Type:

NAD

Action Assessment:

NA

Action Taken:

Removal Date:

Contractor:

Analytical Co.:

Survey Details

Project Type: **Management with Targeted Refurbishment Survey**

Surveyor: **Kyle Johnson**

Inspection Date: **17/05/2021**

Sample Location

Property Type: **Building**

Area: **Incinerator**

Level: **First Floor**

Sample Assessment

Sample taken? **Clone of S#101**

Product Type **Insulating Board**

Surface Treatment **NA**

Condition **NA**

Surface **Transom Panel**

Material Risk Assessment **NA**

Quantity: **1 SQ M**

Next Inspection Date: **NA**

Image Preview



Description

Insulating board transom panel.

Comments

No asbestos was detected in the material tested.

Recommendations

No further action is required.

Site ID: **a-308038**

1-83 Bangor House, Forth Drive, Chelmsley Wood, Solihull, B37 6PH, United Kingdom

Site ID

a-308038

Sample ID

a-308038-i68-104

Asbestos Type:

Chrysotile (white)

Action Assessment:

Manage

Action Taken:

Removal Date:

Contractor:

Analytical Co.:

Survey Details

Project Type: **Management with Targeted Refurbishment Survey**

Surveyor: **Kyle Johnson**

Inspection Date: **17/05/2021**

Sample Location

Property Type: **Building**

Area: **Incinerator**

Level: **First Floor**

Sample Assessment

Sample taken? **Yes**

Product Type **Cement**

Surface Treatment **Unsealed Composite Material**

Condition **Low Damage**

Surface **Incinerator**

Material Risk Assessment **4**

Quantity: **1 SQ M**

Next Inspection Date: **As per client policy/plan.**

Image Preview



Description

Cement panel within incinerator.

Comments

The material was seen to be in fair condition at the time of the initial inspection.

Recommendations

The condition of the material should be managed by a competent person/company and its presence made aware to those at risk, as part of a Control of Asbestos Regulations (CAR) 2012 compliant management strategy.

Site ID: **a-308038**

1-83 Bangor House, Forth Drive, Chelmsley Wood, Solihull, B37 6PH, United Kingdom

Site ID

a-308038

Sample ID

a-308038-i68-105

Asbestos Type:

Chrysotile (white)

Action Assessment:

Manage

Action Taken:

Removal Date:

Contractor:

Analytical Co.:

Survey Details

Project Type: **Management with Targeted Refurbishment Survey**

Surveyor: **Kyle Johnson**

Inspection Date: **17/05/2021**

Sample Location

Property Type: **Building**

Area: **Incinerator**

Level: **First Floor**

Sample Assessment

Sample taken? **Yes**

Product Type **Rope**

Surface Treatment **Unsealed Non-Composite Material**

Condition **Low Damage**

Surface **Incinerator**

Material Risk Assessment **7**

Quantity: **1 Lin M**

Next Inspection Date: **As per client policy/plan.**

Image Preview



Description

Rope seal within incinerator.

Comments

The material was seen to be in fair condition at the time of the initial inspection.

Recommendations

The condition of the material should be managed by a competent person/company and its presence made aware to those at risk, as part of a Control of Asbestos Regulations (CAR) 2012 compliant management strategy.

Site ID: **a-308038**

1-83 Bangor House, Forth Drive, Chelmsley Wood, Solihull, B37 6PH, United Kingdom

Site ID

a-308038

Sample ID

a-308038-i68-106

Asbestos Type:

Chrysotile (white)

Action Assessment:

Manage

Action Taken:

Removal Date:

Contractor:

Analytical Co.:

Survey Details

Project Type: **Management with Targeted Refurbishment Survey**

Surveyor: **Kyle Johnson**

Inspection Date: **17/05/2021**

Sample Location

Property Type: **Building**

Area: **Incinerator**

Level: **First Floor**

Sample Assessment

Sample taken? **Yes**

Product Type **Cement**

Surface Treatment **Sealed Composite Material**

Condition **Low Damage**

Surface **Flue**

Material Risk Assessment **3**

Quantity: **1 Lin M**

Next Inspection Date: **As per client policy/plan.**

Image Preview



Description

Cement flue from incinerator.

Comments

The material was seen to be in fair condition at the time of the initial inspection.

Recommendations

The condition of the material should be managed by a competent person/company and its presence made aware to those at risk, as part of a Control of Asbestos Regulations (CAR) 2012 compliant management strategy.

Site ID: **a-308038**

1-83 Bangor House, Forth Drive, Chelmsley Wood, Solihull, B37 6PH, United Kingdom

Site ID

a-308038

Sample ID

a-308038-i70-107_c90

Asbestos Type:

Chrysotile (white)

Action Assessment:

Manage

Action Taken:

Removal Date:

Contractor:

Analytical Co.:

Survey Details

Project Type: **Management with Targeted Refurbishment Survey**

Surveyor: **Kyle Johnson**

Inspection Date: **17/05/2021**

Sample Location

Property Type: **Building**

Area: **5-10 Lobby**

Level: **First Floor**

Sample Assessment

Sample taken? **Clone of S#90**

Product Type **Textured Coating - Walls**

Surface Treatment **Sealed Composite Material**

Condition **Low Damage**

Surface **Internal Walls**

Material Risk Assessment **3**

Quantity: **24 SQ M**

Next Inspection Date: **As per client policy/plan.**

Image Preview

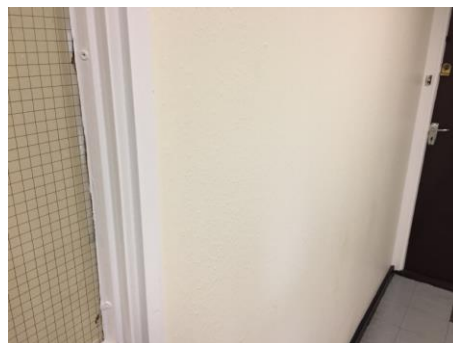

Description

Spatter pattern textured coating.

Comments

The material was seen to be in fair condition at the time of the initial inspection.

Recommendations

The condition of the material should be managed by a competent person/company and its presence made aware to those at risk, as part of a Control of Asbestos Regulations (CAR) 2012 compliant management strategy.

Site ID: **a-308038**

1-83 Bangor House, Forth Drive, Chelmsley Wood, Solihull, B37 6PH, United Kingdom

Site ID

a-308038

Sample ID

a-308038-i70-108_c22

Asbestos Type:

Chrysotile (white)

Action Assessment:

Manage

Action Taken:

Removal Date:

Contractor:

Analytical Co.:

Survey Details

Project Type: **Management with Targeted Refurbishment Survey**

Surveyor: **Kyle Johnson**

Inspection Date: **17/05/2021**

Sample Location

Property Type: **Building**

Area: **5-10 Lobby**

Level: **First Floor**

Sample Assessment

Sample taken? **Clone of S#22**

Product Type **Floor Tile**

Surface Treatment **Sealed Composite Material**

Condition **Low Damage**

Surface **Floor**

Material Risk Assessment **3**

Quantity: **14 SQ M**

Next Inspection Date: **As per client policy/plan.**

Image Preview



Description

Green and grey floor tiles.

Comments

The material was seen to be in fair condition at the time of the initial inspection.

Recommendations

The condition of the material should be managed by a competent person/company and its presence made aware to those at risk, as part of a Control of Asbestos Regulations (CAR) 2012 compliant management strategy.

Site ID: **a-308038**

1-83 Bangor House, Forth Drive, Chelmsley Wood, Solihull, B37 6PH, United Kingdom

Site ID

a-308038

Sample ID

a-308038-i70-109_c06

Asbestos Type:

Chrysotile (white)

Action Assessment:

Manage

Action Taken:

Removal Date:

Contractor:

Analytical Co.:

Survey Details

Project Type: **Management with Targeted Refurbishment Survey**

Surveyor: **Kyle Johnson**

Inspection Date: **17/05/2021**

Sample Location

Property Type: **Building**

Area: **5-10 Lobby**

Level: **First Floor**

Sample Assessment

Sample taken? **Clone of S#06**

Product Type **Adhesive**

Surface Treatment **Sealed Composite Material**

Condition **Low Damage**

Surface **Floor**

Material Risk Assessment **3**

Quantity: **14 SQ M**

Next Inspection Date: **As per client policy/plan.**

Image Preview



Description

Bitumen adhesive beneath floor tiles.

Comments

The material was seen to be in fair condition at the time of the initial inspection.

Recommendations

The condition of the material should be managed by a competent person/company and its presence made aware to those at risk, as part of a Control of Asbestos Regulations (CAR) 2012 compliant management strategy.

Site ID: **a-308038**

1-83 Bangor House, Forth Drive, Chelmsley Wood, Solihull, B37 6PH, United Kingdom

Site ID

a-308038

Sample ID

a-308038-i73-110_c89

Asbestos Type:

Chrysotile (white)

Action Assessment:

Manage

Action Taken:

Removal Date:

Contractor:

Analytical Co.:

Survey Details

Project Type: **Management with Targeted Refurbishment Survey**

Surveyor: **Kyle Johnson**

Inspection Date: **17/05/2021**

Sample Location

Property Type: **Building**

Area: **Drying Room**

Level: **First Floor**

Sample Assessment

Sample taken? **Clone of S#89**

Product Type **Textured Coating - Ceiling**

Surface Treatment **Sealed Composite Material**

Condition **Low Damage**

Surface **Ceiling**

Material Risk Assessment **3**

Quantity: **12 SQ M**

Next Inspection Date: **As per client policy/plan.**

Image Preview



Description

Spatter pattern textured coating above suspended ceiling.

Comments

The material was seen to be in fair condition at the time of the initial inspection.

Recommendations

The condition of the material should be managed by a competent person/company and its presence made aware to those at risk, as part of a Control of Asbestos Regulations (CAR) 2012 compliant management strategy.

Site ID: **a-308038**

1-83 Bangor House, Forth Drive, Chelmsley Wood, Solihull, B37 6PH, United Kingdom

Site ID

a-308038

Sample ID

a-308038-i73-111_c90

Asbestos Type:

Chrysotile (white)

Action Assessment:

Manage

Action Taken:

Removal Date:

Contractor:

Analytical Co.:

Survey Details

Project Type: **Management with Targeted Refurbishment Survey**

Surveyor: **Kyle Johnson**

Inspection Date: **17/05/2021**

Sample Location

Property Type: **Building**

Area: **Drying Room**

Level: **First Floor**

Sample Assessment

Sample taken? **Clone of S#90**

Product Type **Textured Coating - Walls**

Surface Treatment **Sealed Composite Material**

Condition **Low Damage**

Surface **Internal Walls**

Material Risk Assessment **3**

Quantity: **16 SQ M**

Next Inspection Date: **As per client policy/plan.**

Image Preview

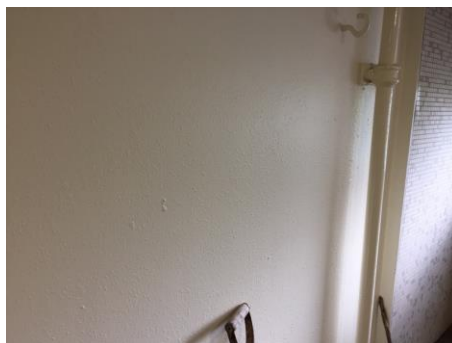

Description

Spatter pattern textured coating.

Comments

The material was seen to be in fair condition at the time of the initial inspection.

Recommendations

The condition of the material should be managed by a competent person/company and its presence made aware to those at risk, as part of a Control of Asbestos Regulations (CAR) 2012 compliant management strategy.

Site ID: **a-308038**

1-83 Bangor House, Forth Drive, Chelmsley Wood, Solihull, B37 6PH, United Kingdom

Site ID

a-308038

Sample ID

a-308038-i74-112

Asbestos Type:

Chrysotile (white)

Action Assessment:

Manage

Action Taken:

Removal Date:

Contractor:

Analytical Co.:

Survey Details

Project Type: **Management with Targeted Refurbishment Survey**

Surveyor: **Kyle Johnson**

Inspection Date: **17/05/2021**

Sample Location

Property Type: **Building**

Area: **Stairwell**

Level: **Ground Floor**

Sample Assessment

Sample taken? **Yes**

Product Type **Textured Coating - Ceiling**

Surface Treatment **Sealed Composite Material**

Condition **Low Damage**

Surface **Ceiling**

Material Risk Assessment **3**

Quantity: **9 SQ M**

Next Inspection Date: **As per client policy/plan.**

Image Preview



Description

Spatter pattern textured coating.

Comments

The material was seen to be in fair condition at the time of the initial inspection.

Recommendations

The condition of the material should be managed by a competent person/company and its presence made aware to those at risk, as part of a Control of Asbestos Regulations (CAR) 2012 compliant management strategy.

Site ID: **a-308038**

1-83 Bangor House, Forth Drive, Chelmsley Wood, Solihull, B37 6PH, United Kingdom

Site ID

a-308038

Sample ID

a-308038-i74-113

Asbestos Type:

Chrysotile (white)

Action Assessment:

Manage

Action Taken:

Removal Date:

Contractor:

Analytical Co.:

Survey Details

Project Type: **Management with Targeted Refurbishment Survey**

Surveyor: **Kyle Johnson**

Inspection Date: **17/05/2021**

Sample Location

Property Type: **Building**

Area: **Stairwell**

Level: **Ground Floor**

Sample Assessment

Sample taken? **Yes**

Product Type **Textured Coating - Walls**

Surface Treatment **Sealed Composite Material**

Condition **Low Damage**

Surface **Internal Walls**

Material Risk Assessment **3**

Quantity: **28 SQ M**

Next Inspection Date: **As per client policy/plan.**

Image Preview

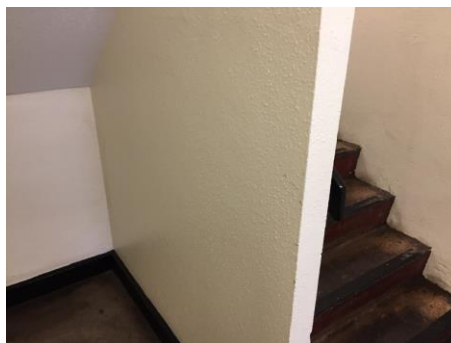

Description

Spatter pattern textured coating.

Comments

The material was seen to be in fair condition at the time of the initial inspection.

Recommendations

The condition of the material should be managed by a competent person/company and its presence made aware to those at risk, as part of a Control of Asbestos Regulations (CAR) 2012 compliant management strategy.

Site ID: **a-308038**

1-83 Bangor House, Forth Drive, Chelmsley Wood, Solihull, B37 6PH, United Kingdom

Site ID

a-308038

Sample ID

a-308038-i74-114_c03

Asbestos Type:

Chrysotile (white)

Action Assessment:

Manage

Action Taken:

Removal Date:

Contractor:

Analytical Co.:

Survey Details

Project Type: **Management with Targeted Refurbishment Survey**

Surveyor: **Kyle Johnson**

Inspection Date: **17/05/2021**

Sample Location

Property Type: **Building**

Area: **Stairwell**

Level: **Ground Floor**

Sample Assessment

Sample taken? **Clone of S#03**

Product Type **Resin Stair Nosing**

Surface Treatment **Sealed Composite Material**

Condition **Low Damage**

Surface **Floor**

Material Risk Assessment **3**

Quantity: **14 Lin M**

Next Inspection Date: **As per client policy/plan.**

Image Preview



Description

Resin nosing to edge of stairs.

Comments

The material was seen to be in fair condition at the time of the initial inspection.

Recommendations

The condition of the material should be managed by a competent person/company and its presence made aware to those at risk, as part of a Control of Asbestos Regulations (CAR) 2012 compliant management strategy.

Site ID: **a-308038**

1-83 Bangor House, Forth Drive, Chelmsley Wood, Solihull, B37 6PH, United Kingdom

Site ID

a-308038

Sample ID

a-308038-i74-115

Asbestos Type:

Chrysotile (white)

Action Assessment:

Manage

Action Taken:

Removal Date:

Contractor:

Analytical Co.:

Survey Details

Project Type: **Management with Targeted Refurbishment Survey**

Surveyor: **Kyle Johnson**

Inspection Date: **17/05/2021**

Sample Location

Property Type: **Building**

Area: **Stairwell**

Level: **Ground Floor**

Sample Assessment

Sample taken? **Yes**

Product Type **Cement**

Surface Treatment **Sealed Composite Material**

Condition **Low Damage**

Surface **Boxing**

Material Risk Assessment **3**

Quantity: **2 Lin M**

Next Inspection Date: **As per client policy/plan.**

Image Preview



Description

Cement boxing over door.

Comments

The material was seen to be in fair condition at the time of the initial inspection.

Recommendations

The condition of the material should be managed by a competent person/company and its presence made aware to those at risk, as part of a Control of Asbestos Regulations (CAR) 2012 compliant management strategy.

Site ID: **a-308038**

1-83 Bangor House, Forth Drive, Chelmsley Wood, Solihull, B37 6PH, United Kingdom

Site ID

a-308038

Sample ID

a-308038-i74-116

Asbestos Type:

Chrysotile (white), Amosite (brown)

Action Assessment:

Manage

Action Taken:

Removal Date:

Contractor:

Analytical Co.:

Survey Details

Project Type: **Management with Targeted Refurbishment Survey**

Surveyor: **Kyle Johnson**

Inspection Date: **17/05/2021**

Sample Location

Property Type: **Building**

Area: **Stairwell**

Level: **Ground Floor**

Sample Assessment

Sample taken? **Yes**

Product Type **Insulating Board**

Surface Treatment **Sealed Non-Composite Material**

Condition **Low Damage**

Surface **Internal Walls**

Material Risk Assessment **7**

Quantity: **1 SQ M**

Next Inspection Date: **As per client policy/plan.**

Image Preview



Description

Insulating board infill to wall.

Comments

The material was seen to be in fair condition at the time of the initial inspection.

Recommendations

The condition of the material should be managed by a competent person/company and its presence made aware to those at risk, as part of a Control of Asbestos Regulations (CAR) 2012 compliant management strategy.

Site ID: **a-308038**

1-83 Bangor House, Forth Drive, Chelmsley Wood, Solihull, B37 6PH, United Kingdom

Site ID

a-308038

Sample ID

a-308038-i76-117

Asbestos Type:

NAD

Action Assessment:

NA

Action Taken:

Removal Date:

Contractor:

Analytical Co.:

Survey Details

Project Type: **Management with Targeted Refurbishment Survey**

Surveyor: **Kyle Johnson**

Inspection Date: **17/05/2021**

Sample Location

Property Type: **Building**

Area: **Rear Entrance**

Level: **Ground Floor**

Sample Assessment

Sample taken? **Yes**

Product Type **Textured Coating - Walls**

Surface Treatment **NA**

Condition **NA**

Surface **Internal Walls**

Material Risk Assessment **NA**

Quantity: **44 SQ M**

Next Inspection Date: **NA**

Image Preview



Description

Lined stipple pattern textured coating.

Comments

No asbestos was detected in the material tested.

Recommendations

No further action is required.

Site ID: **a-308038**

1-83 Bangor House, Forth Drive, Chelmsley Wood, Solihull, B37 6PH, United Kingdom

Site ID

a-308038

Sample ID

a-308038-i78-118_c106

Asbestos Type:

Chrysotile (white)

Action Assessment:

Manage

Action Taken:

Removal Date:

Contractor:

Analytical Co.:

Survey Details

Project Type: **Management with Targeted Refurbishment Survey**

Surveyor: **Kyle Johnson**

Inspection Date: **17/05/2021**

Sample Location

Property Type: **Building**

Area: **Bin Cupboard**

Level: **Ground Floor**

Sample Assessment

Sample taken? **Clone of S#106**

Product Type **Cement**

Surface Treatment **Unsealed Composite Material**

Condition **Low Damage**

Surface **Flue**

Material Risk Assessment **4**

Quantity: **1 SQ M**

Next Inspection Date: **As per client policy/plan.**

Image Preview



Description

Bottom of cement incinerator flue.

Comments

The material was seen to be in fair condition at the time of the initial inspection.

Recommendations

The condition of the material should be managed by a competent person/company and its presence made aware to those at risk, as part of a Control of Asbestos Regulations (CAR) 2012 compliant management strategy.

Site ID: **a-308038**

1-83 Bangor House, Forth Drive, Chelmsley Wood, Solihull, B37 6PH, United Kingdom

Site ID

a-308038

Sample ID

a-308038-i79-119

Asbestos Type:

NAD

Action Assessment:

NA

Action Taken:

Removal Date:

Contractor:

Analytical Co.:

Survey Details

Project Type: Management with Targeted Refurbishment Survey

Surveyor: Kyle Johnson

Inspection Date: 17/05/2021

Sample Location

Property Type: Building

Area: Kitchen

Level: Ground Floor

Sample Assessment

Sample taken? Yes

Product Type Bitumen Sink Pad

Surface Treatment NA

Condition NA

Surface Sink

Material Risk Assessment NA

Quantity: 1 SQ M

Next Inspection Date: NA

Image Preview



Description

Pad to underside of sink unit.

Comments

No asbestos was detected in the material tested.

Recommendations

No further action is required.

Site ID: **a-308038**

1-83 Bangor House, Forth Drive, Chelmsley Wood, Solihull, B37 6PH, United Kingdom

Site ID

a-308038

Sample ID

a-308038-i80-120

Asbestos Type:

NAD

Action Assessment:

NA

Action Taken:

Removal Date:

Contractor:

Analytical Co.:

Survey Details

Project Type: **Management with Targeted Refurbishment Survey**

Surveyor: **Kyle Johnson**

Inspection Date: **17/05/2021**

Sample Location

Property Type: **Building**

Area: **Hall & Sheds**

Level: **Ground Floor**

Image Preview



Sample Assessment

Sample taken? **Yes**

Product Type ... **Floor Tile & Adhesive**

Surface Treatment **NA**

Condition **NA**

Surface **Floor**

Material Risk Assessment **NA**

Quantity: **6 SQ M**

Next Inspection Date: **NA**

Description

Brown floor tiles.

Comments

No asbestos was detected in the material tested.

Recommendations

No further action is required.

Site ID: **a-308038**

1-83 Bangor House, Forth Drive, Chelmsley Wood, Solihull, B37 6PH, United Kingdom

Site ID

a-308038

Sample ID

a-308038-i80-121_c06

Asbestos Type:

Chrysotile (white)

Action Assessment:

Manage

Action Taken:

Removal Date:

Contractor:

Analytical Co.:

Survey Details

Project Type: **Management with Targeted Refurbishment Survey**

Surveyor: **Kyle Johnson**

Inspection Date: **17/05/2021**

Sample Location

Property Type: **Building**

Area: **Hall & Sheds**

Level: **Ground Floor**

Sample Assessment

Sample taken? **Clone of S#06**

Product Type **Adhesive**

Surface Treatment **Sealed Composite Material**

Condition **Low Damage**

Surface **Floor**

Material Risk Assessment **3**

Quantity: **6 SQ M**

Next Inspection Date: **As per client policy/plan.**

Image Preview



Description

Bitumen adhesive beneath floor tiles.

Comments

The material was seen to be in fair condition at the time of the initial inspection.

Recommendations

The condition of the material should be managed by a competent person/company and its presence made aware to those at risk, as part of a Control of Asbestos Regulations (CAR) 2012 compliant management strategy.

Site ID: **a-308038**

1-83 Bangor House, Forth Drive, Chelmsley Wood, Solihull, B37 6PH, United Kingdom

Site ID

a-308038

Sample ID

a-308038-i81-122

Asbestos Type:

NAD

Action Assessment:

NA

Action Taken:

Removal Date:

Contractor:

Analytical Co.:

Survey Details

Project Type: **Management with Targeted Refurbishment Survey**

Surveyor: **Kyle Johnson**

Inspection Date: **17/05/2021**

Sample Location

Property Type: **Building**

Area: **Toilet**

Level: **Ground Floor**

Image Preview



Sample Assessment

Sample taken? **Yes**

Product Type ... **Floor Tile & Adhesive**

Surface Treatment **NA**

Condition **NA**

Surface **Floor**

Material Risk Assessment **NA**

Quantity: **6 SQ M**

Next Inspection Date: **NA**

Description

Pink and grey floor tiles.

Comments

No asbestos was detected in the material tested.

Recommendations

No further action is required.

Site ID: **a-308038**

1-83 Bangor House, Forth Drive, Chelmsley Wood, Solihull, B37 6PH, United Kingdom

Site ID

a-308038

Sample ID

a-308038-i81-123_c06

Asbestos Type:

Chrysotile (white)

Action Assessment:

Manage

Action Taken:

Removal Date:

Contractor:

Analytical Co.:

Survey Details

Project Type: **Management with Targeted Refurbishment Survey**

Surveyor: **Kyle Johnson**

Inspection Date: **17/05/2021**

Sample Location

Property Type: **Building**

Area: **Toilet**

Level: **Ground Floor**

Sample Assessment

Sample taken? **Clone of S#06**

Product Type **Adhesive**

Surface Treatment **Sealed Composite Material**

Condition **Low Damage**

Surface **Floor**

Material Risk Assessment **3**

Quantity: **6 SQ M**

Next Inspection Date: **As per client policy/plan.**

Image Preview

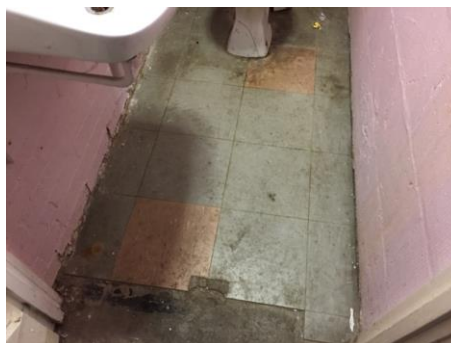

Description

Bitumen adhesive beneath floor tiles.

Comments

The material was seen to be in fair condition at the time of the initial inspection.

Recommendations

The condition of the material should be managed by a competent person/company and its presence made aware to those at risk, as part of a Control of Asbestos Regulations (CAR) 2012 compliant management strategy.

Site ID: **a-308038**

1-83 Bangor House, Forth Drive, Chelmsley Wood, Solihull, B37 6PH, United Kingdom

Site ID

a-308038

Sample ID

a-308038-i84-124

Asbestos Type:

NAD

Action Assessment:

NA

Action Taken:

Removal Date:

Contractor:

Analytical Co.:

Survey Details

Project Type: **Management with Targeted Refurbishment Survey**

Surveyor: **Kyle Johnson**

Inspection Date: **17/05/2021**

Sample Location

Property Type: **Building**

Area: **Front Entrance Services**

Level: **Ground Floor**

Sample Assessment

Sample taken? **Yes**

Product Type **Lagging**

Surface Treatment **NA**

Condition **NA**

Surface **Soil Pipe**

Material Risk Assessment **NA**

Quantity: **1 Lin M**

Next Inspection Date: **NA**

Image Preview

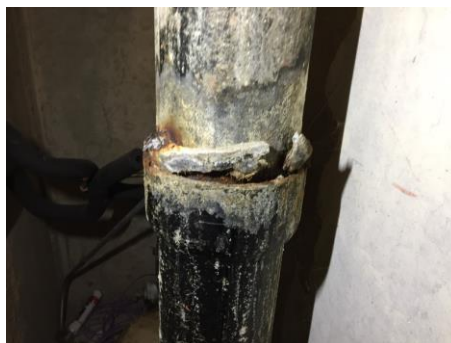

Description

Fibrous packing to soil pipe beneath joint weld.

Comments

No asbestos was detected in the material tested.

Recommendations

No further action is required.

Site ID: **a-308038**

1-83 Bangor House, Forth Drive, Chelmsley Wood, Solihull, B37 6PH, United Kingdom

Site ID

a-308038

Sample ID

a-308038-i85-125_c117

Asbestos Type:

NAD

Action Assessment:

NA

Action Taken:

Removal Date:

Contractor:

Analytical Co.:

Survey Details

Project Type: Management with Targeted Refurbishment Survey

Surveyor: Kyle Johnson

Inspection Date: 17/05/2021

Sample Location

Property Type: Building

Area: Front Entrance

Level: Ground Floor

Sample Assessment

Sample taken? Clone of S#117

Product Type Textured Coating - Walls

Surface Treatment NA

Condition NA

Surface Internal Walls

Material Risk Assessment NA

Quantity: 80 SQ M

Next Inspection Date: NA

Image Preview



Description

Lined stipple pattern textured coating.

Comments

No asbestos was detected in the material tested.

Recommendations

No further action is required.

Site ID: **a-308038**

1-83 Bangor House, Forth Drive, Chelmsley Wood, Solihull, B37 6PH, United Kingdom

Site ID

a-308038

Sample ID

a-308038-i85-126

Asbestos Type:

NAD

Action Assessment:

NA

Action Taken:

Removal Date:

Contractor:

Analytical Co.:

Survey Details

Project Type: **Management with Targeted Refurbishment Survey**

Surveyor: **Kyle Johnson**

Inspection Date: **17/05/2021**

Sample Location

Property Type: **Building**

Area: **Front Entrance**

Level: **Ground Floor**

Sample Assessment

Sample taken? **Yes**

Product Type **Insulating Board**

Surface Treatment **NA**

Condition **NA**

Surface **Internal Walls**

Material Risk Assessment **NA**

Quantity: **1 SQ M**

Next Inspection Date: **NA**

Image Preview



Description

Insulating board infill to wall.

Comments

No asbestos was detected in the material tested.

Recommendations

No further action is required.

Site ID: **a-308038**

1-83 Bangor House, Forth Drive, Chelmsley Wood, Solihull, B37 6PH, United Kingdom

Site ID

a-308038

Sample ID

a-308038-i85-127

Asbestos Type:

Chrysotile (white), Amosite (brown)

Action Assessment:

Manage

Action Taken:

Removal Date:

Contractor:

Analytical Co.:

Survey Details

Project Type: **Management with Targeted Refurbishment Survey**

Surveyor: **Kyle Johnson**

Inspection Date: **17/05/2021**

Sample Location

Property Type: **Building**

Area: **Front Entrance**

Level: **Ground Floor**

Sample Assessment

Sample taken? **Yes**

Product Type **Insulating Board**

Surface Treatment **Sealed Non-Composite Material**

Condition **Low Damage**

Surface **Internal Walls, Electrical Cabinets**

Material Risk Assessment **7**

Quantity: **12 Lin M**

Next Inspection Date: **As per client policy/plan.**

Image Preview

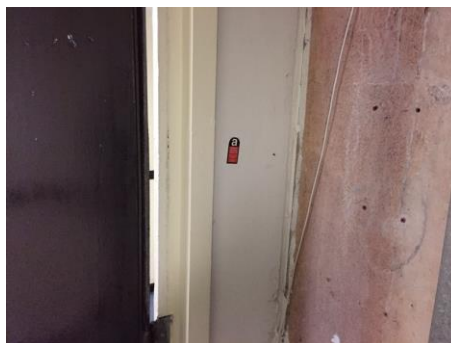

Description

Insulating board panels to insides of electrical cabinets.

Comments

The material was seen to be in fair condition at the time of the initial inspection.

Recommendations

The condition of the material should be managed by a competent person/company and its presence made aware to those at risk, as part of a Control of Asbestos Regulations (CAR) 2012 compliant management strategy.

Site ID: **a-308038**

1-83 Bangor House, Forth Drive, Chelmsley Wood, Solihull, B37 6PH, United Kingdom

4.0 Site Overview

Any area not specifically listed below or any area described as 'No Access' should be deemed to contain Asbestos Containing Materials (ACMs).

Site ID

a-308038

Property Type:

Building

No Interiors:

87

No. Exteriors:

1

Samples Taken:

33

Interior #1 / Landing (6)

Area **Landing (6)**
 Level **Sixth Floor**
 Internal Walls **Concrete, Textured Coating**
 Floor **Concrete**
 Ceiling... **Concrete, Textured Coating**
 Suspended Ceiling... **Modern Supalux**
 Partitions..... **NA**
 Doors **Timber**
 Windowsills **NA**
 Ducts/Floor Space **NA**
 Miscellaneous **Timber sub main riser panels, modern Supalux boxing over staircase, resin stair nosing**
 No Access Areas **Within riser**
 Sample **a-308038-i01-01**
 Sample **a-308038-i01-02**
 Sample **a-308038-i01-03**

Interior #2 / Lobby (6)

Area..... **Lobby (6)**
 Level..... **Sixth Floor**
 Internal Walls **Concrete, Textured Coating**
 Floor **Floor tile & adhesive, Concrete**
 Ceiling **NA**
 Suspended Ceiling... **Modern Supalux**
 Partitions **Timber, Glass**
 Doors..... **Timber**
 Windowsills **NA**
 Ducts/Floor Space..... **NA**
 Miscellaneous **Modern Supalux transom panels, timber infills**
 No Access Areas..... **NA**
 Sample **a-308038-i02-04_c02**
 Sample **a-308038-i02-05**
 Sample **a-308038-i02-06**

Interior #3 / 38-39 Lobby

Area **38-39 Lobby**
 Level **Sixth Floor**
 Internal Walls **Concrete, Textured Coating**
 Floor **Floor tile & adhesive, Concrete**
 Ceiling..... **NA**
 Suspended Ceiling... **Modern Supalux**
 Partitions..... **Timber, Glass**
 Doors **Timber**
 Windowsills **NA**
 Ducts/Floor Space **NA**
 Miscellaneous **Modern Supalux transom panels, timber infills, timber riser panels**
 No Access Areas **Within risers**
 Sample..... **a-308038-i03-07_c02**
 Sample..... **a-308038-i03-08_c05**
 Sample..... **a-308038-i03-09_c06**

Interior #4 / Flat 38 Services

Area Flat 38 Services
 Level Sixth Floor
 Internal Walls Concrete, Plaster
 Floor Concrete
 Ceiling Concrete
 Suspended Ceiling NA
 Partitions NA
 Doors Timber
 Windowsills NA
 Ducts/Floor Space NA
 Miscellaneous Metal and plastic down and soil pipes, metal and plastic pipe work, MMMF firebreak, metal ducting
 No Access Areas NA

Interior #5 / Flat 39 Services

Area Flat 39 Services
 Level Sixth Floor
 Internal Walls Concrete, Plaster
 Floor Concrete
 Ceiling Concrete
 Suspended Ceiling NA
 Partitions NA
 Doors Timber
 Windowsills NA
 Ducts/Floor Space NA
 Miscellaneous Metal and plastic down and soil pipes, metal and plastic pipe work, MMMF firebreak, metal ducting
 No Access Areas NA

Interior #6 / Dry Riser Lobby

Area Dry Riser Lobby
 Level Sixth Floor
 Internal Walls Concrete, Textured Coating, Mosaic tiles
 Floor Concrete
 Ceiling Concrete, Textured Coating, Mosaic tiles
 Suspended Ceiling... Modern Supalux
 Partitions NA
 Doors Timber
 Windowsills NA
 Ducts/Floor Space NA
 Miscellaneous Modern Supalux transom panels, timber boxing housing foil wrapped MMMF insulated metal pipe work, timber infills
 No Access Areas Within riser
 Sample a-308038-i06-10_c01
 Sample a-308038-i06-11_c02

Interior #7 / Dry Riser

Area Dry Riser
 Level Sixth Floor
 Internal Walls Concrete, Plaster
 Floor Concrete
 Ceiling Concrete
 Suspended Ceiling NA
 Partitions NA
 Doors Timber
 Windowsills NA
 Ducts/Floor Space NA
 Miscellaneous Metal pipe work, glass transom panel
 No Access Areas NA

Interior #8 / Bin Chute

Area Bin Chute
 Level Sixth Floor
 Internal Walls Concrete, Textured Coating
 Floor Concrete
 Ceiling Concrete
 Suspended Ceiling NA
 Partitions NA
 Doors Timber
 Windowsills NA
 Ducts/Floor Space NA
 Miscellaneous Metal lined bin chute
 No Access Areas NA
 Sample a-308038-i08-12_c02

Interior #9 / 36-41 Lobby

Area 36-41 Lobby
 Level Sixth Floor
 Internal Walls Concrete, Textured Coating
 Floor Floor tile & adhesive, Concrete
 Ceiling NA
 Suspended Ceiling... Modern Supalux
 Partitions Timber, Glass
 Doors Timber
 Windowsills NA
 Ducts/Floor Space NA
 Miscellaneous Modern Supalux transom panels, timber infills, timber riser panels
 No Access Areas Within risers
 Sample a-308038-i09-13_c02
 Sample a-308038-i09-14_c05
 Sample a-308038-i09-15_c06

Interior #10 / Flat 40-41 Services

Area Flat 40-41 Services
 Level Sixth Floor
 Internal Walls Concrete, Plaster
 Floor Concrete
 Ceiling Concrete
 Suspended Ceiling NA
 Partitions NA
 Doors Timber
 Windowsills NA
 Ducts/Floor Space NA
 Miscellaneous Metal and plastic down and soil pipes, metal and plastic pipe work, MMMF firebreak, metal ducting
 No Access Areas NA

Interior #11 / Flat 36-37 Services

Area Flat 36-37 Services
 Level Sixth Floor
 Internal Walls Concrete, Plaster
 Floor Concrete
 Ceiling Concrete
 Suspended Ceiling NA
 Partitions NA
 Doors Timber
 Windowsills NA
 Ducts/Floor Space NA
 Miscellaneous Metal and plastic down and soil pipes, metal and plastic pipe work, MMMF firebreak, metal ducting
 No Access Areas NA

Interior #12 / Drying Room

Area Drying Room
 Level Sixth Floor
 Internal Walls Concrete, Textured Coating, Mosaic tiles
 Floor Concrete
 Ceiling.. Concrete, Textured Coating, Mosaic tiles
 Suspended Ceiling... Modern Supalux
 Partitions NA
 Doors Timber
 Windowsills NA
 Ducts/Floor Space NA
 Miscellaneous Modern Supalux transom panels, timber boxing housing foil wrapped MMMF insulated metal pipe work, timber infills
 No Access Areas NA
 Sample a-308038-i12-16_c01
 Sample a-308038-i12-17_c02

Interior #13 / Landing (5)

Area Landing (5)
 Level Fifth Floor
 Internal Walls Concrete, Textured Coating
 Floor Concrete
 Ceiling... Concrete, Textured Coating
 Suspended Ceiling... Modern Supalux
 Partitions NA
 Doors Timber
 Windowsills NA
 Ducts/Floor Space NA
 Miscellaneous Timber sub main riser panels, modern Supalux boxing over staircase, resin stair nosing
 No Access Areas Within riser
 Sample a-308038-i13-18
 Sample a-308038-i13-19
 Sample a-308038-i13-20_c03

Interior #14 / Lobby (5)

Area Lobby (5)
 Level Fifth Floor
 Internal Walls Concrete, Textured Coating
 Floor Floor tile & adhesive, Concrete
 Ceiling NA
 Suspended Ceiling... Modern Supalux
 Partitions Timber, Glass
 Doors Timber
 Windowsills NA
 Ducts/Floor Space NA
 Miscellaneous Modern Supalux transom panels, timber infills
 No Access Areas NA
 Sample a-308038-i14-21_c19
 Sample a-308038-i14-22
 Sample a-308038-i14-23_c06

Interior #15 / 32-33 Lobby

Area 32-33 Lobby
 Level Fifth Floor
 Internal Walls Concrete, Textured Coating
 Floor Floor tile & adhesive, Concrete
 Ceiling NA
 Suspended Ceiling... Modern Supalux
 Partitions Timber, Glass
 Doors Timber
 Windowsills NA
 Ducts/Floor Space NA
 Miscellaneous Modern Supalux transom panels, timber infills, timber riser panels
 No Access Areas Within risers
 Sample a-308038-i15-24_c19
 Sample a-308038-i15-25_c22
 Sample a-308038-i15-26_c06

Interior #16 / Flat 32 Services

Area Flat 32 Services
 Level Fifth Floor
 Internal Walls Concrete, Plaster
 Floor Concrete
 Ceiling Concrete
 Suspended Ceiling NA
 Partitions NA
 Doors Timber
 Windowsills NA
 Ducts/Floor Space NA
 Miscellaneous Metal and plastic down and soil pipes, metal and plastic pipe work, MMMF firebreak, metal ducting
 No Access Areas NA

Interior #17 / Flat 33 Services

Area Flat 33 Services
 Level Fifth Floor
 Internal Walls Concrete, Plaster
 Floor Concrete
 Ceiling Concrete
 Suspended Ceiling NA
 Partitions NA
 Doors Timber
 Windowsills NA
 Ducts/Floor Space NA
 Miscellaneous Metal and plastic down and soil pipes, metal and plastic pipe work, MMMF firebreak, metal ducting
 No Access Areas NA

Interior #18 / Dry Riser Lobby

Area Dry Riser Lobby
 Level Fifth Floor
 Internal Walls Concrete, Textured Coating, Mosaic tiles
 Floor Concrete
 Ceiling Concrete, Textured Coating, Mosaic tiles
 Suspended Ceiling... Modern Supalux
 Partitions NA
 Doors Timber
 Windowsills NA
 Ducts/Floor Space NA
 Miscellaneous Modern Supalux transom panels, timber boxing housing foil wrapped MMMF insulated metal pipe work, timber infills
 No Access Areas Within riser
 Sample a-308038-i18-27_c18
 Sample a-308038-i18-28_c19

Interior #19 / Dry Riser

Area Dry Riser
 Level Fifth Floor
 Internal Walls Concrete, Plaster
 Floor Concrete
 Ceiling Concrete
 Suspended Ceiling NA
 Partitions NA
 Doors Timber
 Windowsills NA
 Ducts/Floor Space NA
 Miscellaneous Metal pipe work, glass transom panel
 No Access Areas NA

Interior #20 / Bin Chute

Area Bin Chute
 Level Fifth Floor
 Internal Walls Concrete, Textured Coating
 Floor Concrete
 Ceiling Concrete
 Suspended Ceiling NA
 Partitions NA
 Doors Timber
 Windowsills NA
 Ducts/Floor Space NA
 Miscellaneous Metal lined bin chute
 No Access Areas NA
 Sample a-308038-i20-29
 Sample a-308038-i20-30_c19

Interior #21 / 30-35 Lobby

Area 30-35 Lobby
 Level Fifth Floor
 Internal Walls Concrete, Textured Coating
 Floor Floor tile & adhesive, Concrete
 Ceiling NA
 Suspended Ceiling... Modern Supalux
 Partitions Timber, Glass
 Doors Timber
 Windowsills NA
 Ducts/Floor Space NA
 Miscellaneous Modern Supalux transom panels, timber infills, timber riser panels
 No Access Areas Within risers
 Sample a-308038-i21-31_c19
 Sample a-308038-i21-32_c22
 Sample a-308038-i21-33_c06

Interior #22 / Flat 34-35 Services

Area Flat 34-35 Services
 Level Fifth Floor
 Internal Walls Concrete, Plaster
 Floor Concrete
 Ceiling Concrete
 Suspended Ceiling NA
 Partitions NA
 Doors Timber
 Windowsills NA
 Ducts/Floor Space NA
 Miscellaneous Metal and plastic down and soil pipes, metal and plastic pipe work, MMMF firebreak, metal ducting
 No Access Areas NA

Interior #23 / Flat 30-31 Services

Area Flat 30-31 Services
 Level Fifth Floor
 Internal Walls Concrete, Plaster
 Floor Concrete
 Ceiling Concrete
 Suspended Ceiling NA
 Partitions NA
 Doors Timber
 Windowsills NA
 Ducts/Floor Space NA
 Miscellaneous Metal and plastic down and soil pipes, metal and plastic pipe work, MMMF firebreak, metal ducting
 No Access Areas NA

Interior #24 / Drying Room

Area Drying Room
 Level Fifth Floor
 Internal Walls Concrete, Textured Coating, Mosaic tiles
 Floor Concrete
 Ceiling Concrete, Textured Coating, Mosaic tiles
 Suspended Ceiling ... Modern Supalux
 Partitions NA
 Doors Timber
 Windowsills NA
 Ducts/Floor Space NA
 Miscellaneous Modern Supalux transom panels, timber boxing housing foil wrapped MMMF insulated metal pipe work, timber infills
 No Access Areas NA
 Sample a-308038-i24-34_c18
 Sample a-308038-i24-35_c19

Interior #25 / Landing (4)

Area Landing (4)
 Level Fourth Floor
 Internal Walls Concrete, Textured Coating
 Floor Concrete
 Ceiling... Concrete, Textured Coating
 Suspended Ceiling... Modern Supalux
 Partitions NA
 Doors Timber
 Windowsills NA
 Ducts/Floor Space NA
 Miscellaneous Timber sub main riser panels, modern Supalux boxing over staircase, resin stair nosing
 No Access Areas Within riser
 Sample a-308038-i25-36
 Sample a-308038-i25-37
 Sample a-308038-i25-38_c03

Interior #26 / Lobby (4)

Area Lobby (4)
 Level Fourth Floor
 Internal Walls Concrete, Textured Coating
 Floor Floor tile & adhesive, Concrete
 Ceiling NA
 Suspended Ceiling ... Modern Supalux
 Partitions Timber, Glass
 Doors Timber
 Windowsills NA
 Ducts/Floor Space NA
 Miscellaneous Modern Supalux transom panels, timber infills
 No Access Areas NA
 Sample a-308038-i26-39_c36
 Sample a-308038-i26-40_c37
 Sample a-308038-i26-41_c05
 Sample a-308038-i26-42_c06
 Sample a-308038-i26-43

Interior #27 / 26-27 Lobby

Area 26-27 Lobby
 Level Fourth Floor
 Internal Walls Concrete, Textured Coating
 Floor Floor tile & adhesive, Concrete
 Ceiling... Concrete, Textured Coating
 Suspended Ceiling... Modern Supalux
 Partitions Timber, Glass
 Doors Timber
 Windowsills NA
 Ducts/Floor Space NA
 Miscellaneous Modern Supalux transom panels, timber infills, timber riser panels
 No Access Areas Within risers
 Sample a-308038-i27-44_c36
 Sample a-308038-i27-45_c37
 Sample a-308038-i27-46_c05
 Sample a-308038-i27-47_c06

Interior #28 / Flat 26 Services

Area Flat 26 Services
 Level Fourth Floor
 Internal Walls Concrete, Plaster
 Floor Concrete
 Ceiling Concrete
 Suspended Ceiling NA
 Partitions NA
 Doors Timber
 Windowsills NA
 Ducts/Floor Space NA
 Miscellaneous Metal and
 plastic down and soil pipes, metal
 and plastic pipe work, MMMF
 firebreak, metal ducting
 No Access Areas NA

Interior #29 / Flat 27 Services

Area Flat 27 Services
 Level Fourth Floor
 Internal Walls Concrete, Plaster
 Floor Concrete
 Ceiling Concrete
 Suspended Ceiling NA
 Partitions NA
 Doors Timber
 Windowsills NA
 Ducts/Floor Space NA
 Miscellaneous Metal and
 plastic down and soil pipes, metal
 and plastic pipe work, MMMF
 firebreak, metal ducting
 No Access Areas NA

Interior #30 / Dry Riser Lobby

Area Dry Riser Lobby
 Level Fourth Floor
 Internal Walls Concrete, Textured
 Coating, Mosaic tiles
 Floor Concrete
 Ceiling Concrete, Textured
 Coating, Mosaic tiles
 Suspended Ceiling... Modern Supalux
 Partitions NA
 Doors Timber
 Windowsills NA
 Ducts/Floor Space NA
 Miscellaneous Modern Supalux
 transom panels, timber boxing
 housing foil wrapped MMMF
 insulated metal pipe work, timber
 infills
 No Access Areas Within riser
 Sample a-308038-i30-48_c36
 Sample a-308038-i30-49_c37

Interior #31 / Dry Riser

Area Dry Riser
 Level Fourth Floor
 Internal Walls Concrete, Plaster
 Floor Concrete
 Ceiling Concrete
 Suspended Ceiling NA
 Partitions NA
 Doors Timber
 Windowsills NA
 Ducts/Floor Space NA
 Miscellaneous Metal pipe
 work, glass transom panel
 No Access Areas NA

Interior #32 / Bin Chute

Area Bin Chute
 Level Fourth Floor
 Internal Walls Concrete, Textured
 Coating
 Floor Concrete
 Ceiling Concrete
 Suspended Ceiling NA
 Partitions NA
 Doors Timber
 Windowsills NA
 Ducts/Floor Space NA
 Miscellaneous Metal lined
 bin chute
 No Access Areas NA
 Sample a-308038-i32-50_c37

Interior #33 / 24-29 Lobby

Area 24-29 Lobby
 Level Fourth Floor
 Internal Walls Concrete, Textured
 Coating
 Floor Floor tile &
 adhesive, Concrete
 Ceiling... Concrete, Textured Coating
 Suspended Ceiling... Modern Supalux
 Partitions Timber, Glass
 Doors Timber
 Windowsills NA
 Ducts/Floor Space NA
 Miscellaneous Modern Supalux
 transom panels, timber infills, timber
 riser panels
 No Access Areas Within risers
 Sample a-308038-i33-51_c36
 Sample a-308038-i33-52_c37
 Sample a-308038-i33-53_c05
 Sample a-308038-i33-54_c06

Interior #34 / Flat 28-29 Services

Area Flat 28-29 Services
 Level Fourth Floor
 Internal Walls Concrete, Plaster
 Floor Concrete
 Ceiling Concrete
 Suspended Ceiling NA
 Partitions NA
 Doors Timber
 Windowsills NA
 Ducts/Floor Space NA
 Miscellaneous Metal and plastic down and soil pipes, metal and plastic pipe work, MMMF firebreak, metal ducting
 No Access Areas NA

Interior #35 / Flat 24-25 Services

Area Flat 24-25 Services
 Level Fourth Floor
 Internal Walls Concrete, Plaster
 Floor Concrete
 Ceiling Concrete
 Suspended Ceiling NA
 Partitions NA
 Doors Timber
 Windowsills NA
 Ducts/Floor Space NA
 Miscellaneous Metal and plastic down and soil pipes, metal and plastic pipe work, MMMF firebreak, metal ducting
 No Access Areas NA

Interior #36 / Drying Room

Area Drying Room
 Level Fourth Floor
 Internal Walls NA
 Floor NA
 Ceiling NA
 Suspended Ceiling NA
 Partitions NA
 Doors NA
 Windowsills NA
 Ducts/Floor Space NA
 Miscellaneous NA
 No Access Areas Keys provided do not unlock door

Interior #37 / Landing (3)

Area Landing (3)
 Level Third Floor
 Internal Walls Concrete, Textured Coating
 Floor Concrete
 Ceiling... Concrete, Textured Coating
 Suspended Ceiling... Modern Supalux
 Partitions NA
 Doors Timber
 Windowsills NA
 Ducts/Floor Space NA
 Miscellaneous Timber sub main riser panels, modern Supalux boxing over staircase, resin stair nosing
 No Access Areas Within riser
 Sample a-308038-i37-55
 Sample a-308038-i37-56
 Sample a-308038-i37-57_c03

Interior #38 / Lobby (3)

Area Lobby (3)
 Level Third Floor
 Internal Walls Concrete, Textured Coating
 Floor Floor tile & adhesive, Concrete
 Ceiling NA
 Suspended Ceiling... Modern Supalux
 Partitions Timber, Glass
 Doors Timber
 Windowsills NA
 Ducts/Floor Space NA
 Miscellaneous Modern Supalux transom panels, timber infills
 No Access Areas NA
 Sample a-308038-i38-58_c56
 Sample a-308038-i38-59_c22
 Sample a-308038-i38-60_c06

Interior #39 / 20-21 Lobby

Area 20-21 Lobby
 Level Third Floor
 Internal Walls Concrete, Textured Coating
 Floor Floor tile & adhesive, Concrete
 Ceiling NA
 Suspended Ceiling... Modern Supalux
 Partitions Timber, Glass
 Doors Timber
 Windowsills NA
 Ducts/Floor Space NA
 Miscellaneous Modern Supalux transom panels, timber infills, timber riser panels
 No Access Areas Within risers
 Sample a-308038-i39-61_c56
 Sample a-308038-i39-62_c22
 Sample a-308038-i39-63_c22

Interior #40 / Flat 20 Services

Area Flat 20 Services
 Level Third Floor
 Internal Walls Concrete, Plaster
 Floor Concrete
 Ceiling Concrete
 Suspended Ceiling NA
 Partitions NA
 Doors Timber
 Windowsills NA
 Ducts/Floor Space NA
 Miscellaneous Metal and plastic down and soil pipes, metal and plastic pipe work, MMMF firebreak, metal ducting
 No Access Areas NA

Interior #41 / Flat 21 Services

Area Flat 21 Services
 Level Third Floor
 Internal Walls Concrete, Plaster
 Floor Concrete
 Ceiling Concrete
 Suspended Ceiling NA
 Partitions NA
 Doors Timber
 Windowsills NA
 Ducts/Floor Space NA
 Miscellaneous Metal and plastic down and soil pipes, metal and plastic pipe work, MMMF firebreak, metal ducting
 No Access Areas NA

Interior #42 / Dry Riser Lobby

Area Dry Riser Lobby
 Level Third Floor
 Internal Walls Concrete, Textured Coating, Mosaic tiles
 Floor Concrete
 Ceiling Concrete, Textured Coating, Mosaic tiles
 Suspended Ceiling... Modern Supalux
 Partitions NA
 Doors Timber
 Windowsills NA
 Ducts/Floor Space NA
 Miscellaneous Modern Supalux transom panels, timber boxing housing foil wrapped MMMF insulated metal pipe work, timber infills
 No Access Areas Within riser
 Sample a-308038-i42-64_c55
 Sample a-308038-i42-65_c56

Interior #43 / Dry Riser

Area Dry Riser
 Level Third Floor
 Internal Walls Concrete, Plaster
 Floor Concrete
 Ceiling Concrete
 Suspended Ceiling NA
 Partitions NA
 Doors Timber
 Windowsills NA
 Ducts/Floor Space NA
 Miscellaneous Metal pipe work, glass transom panel
 No Access Areas NA

Interior #44 / Bin Chute

Area Bin Chute
 Level Third Floor
 Internal Walls Concrete, Textured Coating
 Floor Concrete
 Ceiling Concrete
 Suspended Ceiling NA
 Partitions NA
 Doors Timber
 Windowsills NA
 Ducts/Floor Space NA
 Miscellaneous Metal lined bin chute
 No Access Areas NA
 Sample a-308038-i44-66_c56

Interior #45 / 18-23 Lobby

Area 18-23 Lobby
 Level Third Floor
 Internal Walls Concrete, Textured Coating
 Floor Floor tile & adhesive, Concrete
 Ceiling NA
 Suspended Ceiling... Modern Supalux
 Partitions Timber, Glass
 Doors Timber
 Windowsills NA
 Ducts/Floor Space NA
 Miscellaneous Modern Supalux transom panels, timber infills, timber riser panels
 No Access Areas Within risers
 Sample a-308038-i45-67_c56
 Sample a-308038-i45-68_c22
 Sample a-308038-i45-69_c06

Interior #46 / Flat 22-23 Services

Area Flat 22-23 Services
 Level Third Floor
 Internal Walls Concrete, Plaster
 Floor Concrete
 Ceiling Concrete
 Suspended Ceiling NA
 Partitions NA
 Doors Timber
 Windowsills NA
 Ducts/Floor Space NA
 Miscellaneous Metal and plastic down and soil pipes, metal and plastic pipe work, MMMF firebreak, metal ducting
 No Access Areas NA

Interior #47 / Flat 18-19 Services

Area Flat 18-19 Services
 Level Third Floor
 Internal Walls Concrete, Plaster
 Floor Concrete
 Ceiling Concrete
 Suspended Ceiling NA
 Partitions NA
 Doors Timber
 Windowsills NA
 Ducts/Floor Space NA
 Miscellaneous Metal and plastic down and soil pipes, metal and plastic pipe work, MMMF firebreak, metal ducting
 No Access Areas NA

Interior #48 / Drying Room

Area Drying Room
 Level Third Floor
 Internal Walls Concrete, Textured Coating, Mosaic tiles
 Floor Concrete
 Ceiling.. Concrete, Textured Coating, Mosaic tiles
 Suspended Ceiling... Modern Supalux
 Partitions NA
 Doors Timber
 Windowsills NA
 Ducts/Floor Space NA
 Miscellaneous Modern Supalux transom panels, timber boxing housing foil wrapped MMMF insulated metal pipe work, timber infills
 No Access Areas NA
 Sample a-308038-i48-70_c55
 Sample a-308038-i48-71_c56

Interior #49 / Landing (2)

Area Landing (2)
 Level Second Floor
 Internal Walls Concrete, Textured Coating
 Floor Concrete
 Ceiling... Concrete, Textured Coating
 Suspended Ceiling... Modern Supalux
 Partitions NA
 Doors Timber
 Windowsills NA
 Ducts/Floor Space NA
 Miscellaneous Timber sub main riser panels, modern Supalux boxing over staircase, resin stair nosing
 No Access Areas Within riser
 Sample a-308038-i49-72
 Sample a-308038-i49-73
 Sample a-308038-i49-74_c03

Interior #50 / Lobby (2)

Area Lobby (2)
 Level Second Floor
 Internal Walls Concrete, Textured Coating
 Floor Floor tile & adhesive, Concrete, Modern rubber floor tiles
 Ceiling NA
 Suspended Ceiling... Modern Supalux
 Partitions Timber, Glass
 Doors Timber
 Windowsills NA
 Ducts/Floor Space NA
 Miscellaneous Modern Supalux transom panels, timber infills
 No Access Areas NA
 Sample a-308038-i50-75_c73
 Sample a-308038-i50-76_c05
 Sample a-308038-i50-77_c06

Interior #51 / 14-15 Lobby

Area 14-15 Lobby
 Level Second Floor
 Internal Walls Concrete, Textured Coating
 Floor Floor tile & adhesive, Concrete
 Ceiling NA
 Suspended Ceiling... Modern Supalux
 Partitions Timber, Glass
 Doors Timber
 Windowsills NA
 Ducts/Floor Space NA
 Miscellaneous Modern Supalux transom panels, timber infills, timber riser panels
 No Access Areas Within risers
 Sample a-308038-i51-78_c79
 Sample a-308038-i51-79_c05
 Sample a-308038-i51-80_c06

Interior #52 / Flat 14 Services

Area Flat 14 Services
 Level Second Floor
 Internal Walls Concrete, Plaster
 Floor Concrete
 Ceiling Concrete
 Suspended Ceiling NA
 Partitions NA
 Doors Timber
 Windowsills NA
 Ducts/Floor Space NA
 Miscellaneous Metal and plastic down and soil pipes, metal and plastic pipe work, MMMF firebreak, metal ducting
 No Access Areas NA

Interior #53 / Flat 15 Services

Area Flat 15 Services
 Level Second Floor
 Internal Walls Concrete, Plaster
 Floor Concrete
 Ceiling Concrete
 Suspended Ceiling NA
 Partitions NA
 Doors Timber
 Windowsills NA
 Ducts/Floor Space NA
 Miscellaneous Metal and plastic down and soil pipes, metal and plastic pipe work, MMMF firebreak, metal ducting
 No Access Areas NA

Interior #54 / Dry Riser Lobby

Area Dry Riser Lobby
 Level Second Floor
 Internal Walls Concrete, Textured Coating, Mosaic tiles
 Floor Concrete
 Ceiling Concrete, Textured Coating, Mosaic tiles
 Suspended Ceiling... Modern Supalux
 Partitions NA
 Doors Timber
 Windowsills NA
 Ducts/Floor Space NA
 Miscellaneous Modern Supalux transom panels, timber boxing housing foil wrapped MMMF insulated metal pipe work, timber infills
 No Access Areas Within riser
 Sample a-308038-i54-81_c72
 Sample a-308038-i54-82_c73

Interior #55 / Dry Riser

Area Dry Riser
 Level Second Floor
 Internal Walls Concrete, Plaster
 Floor Concrete
 Ceiling Concrete
 Suspended Ceiling NA
 Partitions NA
 Doors Timber
 Windowsills NA
 Ducts/Floor Space NA
 Miscellaneous Metal pipe work, glass transom panel
 No Access Areas NA

Interior #56 / Bin Chute

Area Bin Chute
 Level Second Floor
 Internal Walls Concrete, Textured Coating
 Floor Concrete
 Ceiling Concrete
 Suspended Ceiling NA
 Partitions NA
 Doors Timber
 Windowsills NA
 Ducts/Floor Space NA
 Miscellaneous Metal lined bin chute
 No Access Areas NA
 Sample a-308038-i56-83_c73

Interior #57 / 11-17 Lobby

Area 11-17 Lobby
 Level Second Floor
 Internal Walls Concrete, Textured Coating
 Floor Floor tile & adhesive, Concrete
 Ceiling NA
 Suspended Ceiling... Modern Supalux
 Partitions Timber, Glass
 Doors Timber
 Windowsills NA
 Ducts/Floor Space NA
 Miscellaneous Modern Supalux transom panels, timber infills, timber riser panels
 No Access Areas Within risers
 Sample a-308038-i57-84_c86
 Sample a-308038-i57-85_c05
 Sample a-308038-i57-86_c06

Interior #58 / Flat 16-17 Services

Area Flat 16-17 Services
 Level Second Floor
 Internal Walls Concrete, Plaster
 Floor Concrete
 Ceiling Concrete
 Suspended Ceiling NA
 Partitions NA
 Doors Timber
 Windowsills NA
 Ducts/Floor Space NA
 Miscellaneous Metal and plastic down and soil pipes, metal and plastic pipe work, MMMF firebreak, metal ducting
 No Access Areas NA

Interior #59 / Flat 11-12 Services

Area Flat 11-12 Services
 Level Second Floor
 Internal Walls Concrete, Plaster
 Floor Concrete
 Ceiling Concrete
 Suspended Ceiling NA
 Partitions NA
 Doors Timber
 Windowsills NA
 Ducts/Floor Space NA
 Miscellaneous Metal and plastic down and soil pipes, metal and plastic pipe work, MMMF firebreak, metal ducting
 No Access Areas NA

Interior #60 / Drying Room

Area Drying Room
 Level Second Floor
 Internal Walls Concrete, Textured Coating, Mosaic tiles
 Floor Concrete
 Ceiling .. Concrete, Textured Coating, Mosaic tiles
 Suspended Ceiling... Modern Supalux
 Partitions NA
 Doors Timber
 Windowsills NA
 Ducts/Floor Space NA
 Miscellaneous Modern Supalux transom panels, timber boxing housing foil wrapped MMMF insulated metal pipe work, timber infills
 No Access Areas NA
 Sample a-308038-i60-87_c72
 Sample a-308038-i60-88_c73

Interior #61 / Landing (1)

Area Landing (1)
 Level First Floor
 Internal Walls Concrete, Textured Coating
 Floor Concrete
 Ceiling... Concrete, Textured Coating
 Suspended Ceiling... Modern Supalux
 Partitions NA
 Doors Timber
 Windowsills NA
 Ducts/Floor Space NA
 Miscellaneous Timber sub main riser panels, modern Supalux boxing over staircase, resin stair nosing
 No Access Areas Within riser
 Sample a-308038-i61-89
 Sample a-308038-i61-90
 Sample a-308038-i61-91_c03

Interior #62 / Lobby (1)

Area Lobby (1)
 Level First Floor
 Internal Walls Concrete, Textured Coating
 Floor Floor tile & adhesive, Concrete
 Ceiling NA
 Suspended Ceiling... Modern Supalux
 Partitions Timber, Glass
 Doors Timber
 Windowsills NA
 Ducts/Floor Space NA
 Miscellaneous Modern Supalux transom panels, timber infills, timber boxing housing foil wrapped MMMF insulated metal pipe work
 No Access Areas NA
 Sample a-308038-i62-92_c90
 Sample a-308038-i62-93_c22
 Sample a-308038-i62-94_c06

Interior #63 / 7-8 Lobby

Area 7-8 Lobby
 Level First Floor
 Internal Walls Concrete, Textured Coating
 Floor Floor tile & adhesive, Concrete, Modern rubber floor tiles
 Ceiling NA
 Suspended Ceiling... Modern Supalux
 Partitions Timber, Glass
 Doors Timber
 Windowsills NA
 Ducts/Floor Space NA
 Miscellaneous Modern Supalux transom panels, timber infills, timber riser panels
 No Access Areas Within risers
 Sample a-308038-i63-95_c90
 Sample a-308038-i63-96_c22
 Sample a-308038-i63-97_c06

Interior #64 / Flat 7 Services

Area Flat 7 Services
 Level First Floor
 Internal Walls Concrete, Plaster
 Floor Concrete
 Ceiling Concrete
 Suspended Ceiling NA
 Partitions NA
 Doors Timber
 Windowsills NA
 Ducts/Floor Space NA
 Miscellaneous Metal and plastic down and soil pipes, metal and plastic pipe work, MMMF firebreak, metal ducting
 No Access Areas NA

Interior #65 / Flat 8 Services

Area Flat 8 Services
 Level First Floor
 Internal Walls Concrete, Plaster
 Floor Concrete
 Ceiling Concrete
 Suspended Ceiling NA
 Partitions NA
 Doors Timber
 Windowsills NA
 Ducts/Floor Space NA
 Miscellaneous Metal and plastic down and soil pipes, metal and plastic pipe work, MMMF firebreak, metal ducting
 No Access Areas NA

Interior #66 / Dry Riser Lobby

Area Dry Riser Lobby
 Level First Floor
 Internal Walls Concrete, Textured Coating, Mosaic tiles
 Floor Concrete
 Ceiling Concrete, Textured Coating, Mosaic tiles
 Suspended Ceiling... Modern Supalux
 Partitions NA
 Doors Timber
 Windowsills NA
 Ducts/Floor Space NA
 Miscellaneous Modern Supalux transom panels, timber boxing housing foil wrapped MMMF insulated metal pipe work, timber infills
 No Access Areas Within riser
 Sample a-308038-i66-98_c89
 Sample a-308038-i66-99_c90

Interior #67 / Bin Chute

Area Bin Chute
 Level First Floor
 Internal Walls Concrete, Textured Coating
 Floor Concrete
 Ceiling Concrete
 Suspended Ceiling NA
 Partitions NA
 Doors Timber
 Windowsills NA
 Ducts/Floor Space NA
 Miscellaneous Metal lined bin chute, insulating board transom panel
 No Access Areas NA
 Sample a-308038-i67-100_c90
 Sample a-308038-i67-101

Interior #68 / Incinerator

Area Incinerator
 Level First Floor
 Internal Walls Concrete, Textured Coating
 Floor Concrete
 Ceiling Concrete
 Suspended Ceiling NA
 Partitions NA
 Doors Timber
 Windowsills NA
 Ducts/Floor Space NA
 Miscellaneous Metal lined bin chute, insulating board transom panel
 No Access Areas NA
 Sample a-308038-i68-102_c90
 Sample a-308038-i68-103_c101
 Sample a-308038-i68-104
 Sample a-308038-i68-105
 Sample a-308038-i68-106

Interior #69 / Dry Riser

Area Dry Riser
 Level First Floor
 Internal Walls Concrete, Plaster
 Floor Concrete
 Ceiling Concrete
 Suspended Ceiling NA
 Partitions NA
 Doors Timber
 Windowsills NA
 Ducts/Floor Space NA
 Miscellaneous Metal pipe work, glass transom panel
 No Access Areas NA

Interior #70 / 5-10 Lobby

Area 5-10 Lobby
 Level First Floor
 Internal Walls Concrete, Textured
Coating
 Floor Floor tile &
adhesive, Concrete, Modern rubber
floor tiles
 Ceiling NA
 Suspended Ceiling... Modern Supalux
 Partitions Timber, Glass
 Doors Timber
 Windowsills NA
 Ducts/Floor Space NA
 Miscellaneous Modern Supalux
transom panels, timber infills, timber
riser panels
 No Access Areas Within risers
 Sample a-308038-i70-107_c90
 Sample a-308038-i70-108_c22
 Sample a-308038-i70-109_c06

Interior #73 / Drying Room

Area Drying Room
 Level First Floor
 Internal Walls Concrete, Textured
Coating, Mosaic tiles
 Floor Concrete
 Ceiling Concrete, Textured
Coating, Mosaic tiles
 Suspended Ceiling... Modern Supalux
 Partitions NA
 Doors Timber
 Windowsills NA
 Ducts/Floor Space NA
 Miscellaneous Modern Supalux
transom panels, timber boxing
housing foil wrapped MMMF
insulated metal pipe work, timber
infills
 No Access Areas NA
 Sample a-308038-i73-110_c89
 Sample a-308038-i73-111_c90

Interior #71 / Flat 9-10 Services

Area Flat 9-10 Services
 Level First Floor
 Internal Walls Concrete, Plaster
 Floor Concrete
 Ceiling Concrete
 Suspended Ceiling NA
 Partitions NA
 Doors Timber
 Windowsills NA
 Ducts/Floor Space NA
 Miscellaneous Metal and
plastic down and soil pipes, metal
and plastic pipe work, MMMF
firebreak, metal ducting
 No Access Areas NA

Interior #74 / Stairwell

Area Stairwell
 Level Ground Floor
 Internal Walls Concrete, Textured
Coating
 Floor Concrete
 Ceiling ... Concrete, Textured Coating
 Suspended Ceiling ... Modern Supalux
 Partitions NA
 Doors Timber
 Windowsills NA
 Ducts/Floor Space NA
 Miscellaneous Timber sub
main riser panels, modern Supalux
boxing over staircase, resin stair
nosing
 No Access Areas Within riser
 Sample a-308038-i74-112
 Sample a-308038-i74-113
 Sample a-308038-i74-114_c03
 Sample a-308038-i74-115
 Sample a-308038-i74-116

Interior #72 / Flat 5-6 Services

Area Flat 5-6 Services
 Level First Floor
 Internal Walls Concrete, Plaster
 Floor Concrete
 Ceiling Concrete
 Suspended Ceiling NA
 Partitions NA
 Doors Timber
 Windowsills NA
 Ducts/Floor Space NA
 Miscellaneous Metal and
plastic down and soil pipes, metal
and plastic pipe work, MMMF
firebreak, metal ducting
 No Access Areas NA

Interior #75 / Rear Entrance Services

Area Rear Entrance Services
 Level Ground Floor
 Internal Walls Concrete, Plaster
 Floor Concrete
 Ceiling Concrete
 Suspended Ceiling NA
 Partitions NA
 Doors Timber
 Windowsills NA
 Ducts/Floor Space NA
 Miscellaneous Metal and
plastic down and soil pipes, metal
and plastic pipe work, MMMF
firebreak, metal ducting
 No Access Areas NA

Interior #76 / Rear Entrance

Area Rear Entrance
 Level Ground Floor
 Internal Walls Concrete, Plaster, Textured Coating
 Floor Carpet, Lino, Concrete, Self levelling compound
 Ceiling Concrete, Timber packers and tracking
 Suspended Ceiling... Modern Supalux
 Partitions NA
 Doors Metal, Timber
 Windowsills NA
 Ducts/Floor Space NA
 Miscellaneous Timber boxing
 No Access Areas Beneath self levelling compound, within boxing
 Sample a-308038-i76-117

Interior #77 / Dry Riser

Area Dry Riser
 Level Ground Floor
 Internal Walls Breezeblock, Concrete, Plaster
 Floor Concrete
 Ceiling Concrete, Timber tracking
 Suspended Ceiling NA
 Partitions NA
 Doors Timber
 Windowsills NA
 Ducts/Floor Space NA
 Miscellaneous Metal pipe work, glass transom panel
 No Access Areas NA

Interior #78 / Bin Cupboard

Area Bin Cupboard
 Level Ground Floor
 Internal Walls Concrete, Quarry tile
 Floor Concrete
 Ceiling Concrete
 Suspended Ceiling NA
 Partitions NA
 Doors Metal
 Windowsills NA
 Ducts/Floor Space NA
 Miscellaneous Metal pipe work, metal bin chute, cement flue bottom
 No Access Areas NA
 Sample a-308038-i78-118_c106

Interior #79 / Kitchen

Area Kitchen
 Level Ground Floor
 Internal Walls Breezeblock, Brick, Plaster, Ceramic tile
 Floor Concrete
 Ceiling Stramit
 Suspended Ceiling NA
 Partitions NA
 Doors Timber
 Windowsills NA
 Ducts/Floor Space NA
 Miscellaneous Foil wrapped MMMF insulated metal pipe work, metal and plastic pipe work, modern Santon water heater
 No Access Areas NA
 Sample a-308038-i79-119

Interior #80 / Hall & Sheds

Area Hall & Sheds
 Level Ground Floor
 Internal Walls Breezeblock, Brick, Plaster, Ceramic tile
 Floor Floor tile & adhesive, Concrete
 Ceiling Stramit
 Suspended Ceiling NA
 Partitions NA
 Doors Timber
 Windowsills NA
 Ducts/Floor Space NA
 Miscellaneous Foil wrapped MMMF insulated metal pipe work, timber and modern Supalux transom panels, MMMF firebreak
 No Access Areas No access within locked sheds
 Sample a-308038-i80-120
 Sample a-308038-i80-121_c06

Interior #81 / Toilet

Area Toilet
 Level Ground Floor
 Internal Walls Breezeblock, Brick, Plaster
 Floor Floor tile & adhesive, Concrete
 Ceiling Stramit
 Suspended Ceiling NA
 Partitions NA
 Doors Timber
 Windowsills NA
 Ducts/Floor Space NA
 Miscellaneous Metal and plastic pipe work, plastic soil pipe, plastic and ceramic sanitary wares
 No Access Areas No access within locked sheds
 Sample a-308038-i81-122
 Sample a-308038-i81-123_c06

Interior #82 / Dodd Store

Area **Dodd Store**
 Level **Ground Floor**
 Internal Walls **NA**
 Floor **NA**
 Ceiling **NA**
 Suspended Ceiling **NA**
 Partitions **NA**
 Doors **NA**
 Windowsills **NA**
 Ducts/Floor Space **NA**
 Miscellaneous **NA**
 No Access Areas **Keys held by Dodd Group**

Interior #83 / Meter Cupboard

Area **Meter Cupboard**
 Level **Ground Floor**
 Internal Walls **Breezeblock, Brick, Concrete**
 Floor **Concrete**
 Ceiling **Concrete, Stramit**
 Suspended Ceiling **NA**
 Partitions **NA**
 Doors **Timber**
 Windowsills **NA**
 Ducts/Floor Space **NA**
 Miscellaneous **Modern electrics mounted to wall and timber panel**
 No Access Areas **NA**

Interior #84 / Front Entrance Services

Area **Front Entrance Services**
 Level **Ground Floor**
 Internal Walls **Concrete, Plaster**
 Floor **Concrete**
 Ceiling **Concrete**
 Suspended Ceiling **NA**
 Partitions **NA**
 Doors **Timber**
 Windowsills **NA**
 Ducts/Floor Space **NA**
 Miscellaneous **Metal and plastic down and soil pipes, metal and plastic pipe work, MMMF firebreak, metal ducting, fibrous packing to soil pipe**
 No Access Areas **NA**
 Sample **a-308038-i84-124**

Interior #85 / Front Entrance

Area **Front Entrance**
 Level **Ground Floor**
 Internal Walls **Concrete, Plaster, Textured Coating**
 Floor **Lino, Concrete packers and tracking**
 Ceiling **Concrete, Timber**
 Suspended Ceiling **Modern Supalux**
 Partitions **NA**
 Doors **Metal, Timber**
 Windowsills **NA**
 Ducts/Floor Space **NA**
 Miscellaneous **Timber electrical cabinets housing live electrics with insulating board panels, timber boxing**
 No Access Areas **Beneath fixed modern lino, within boxing**
 Sample **a-308038-i85-125_c117**
 Sample **a-308038-i85-126**
 Sample **a-308038-i85-127**

Interior #86 / Flat 3-4 Services

Area **Flat 3-4 Services**
 Level **Ground Floor**
 Internal Walls **Concrete, Plaster**
 Floor **Concrete**
 Ceiling **Concrete**
 Suspended Ceiling **NA**
 Partitions **NA**
 Doors **Timber**
 Windowsills **NA**
 Ducts/Floor Space **NA**
 Miscellaneous **Metal and plastic down and soil pipes, metal and plastic pipe work, MMMF firebreak, metal ducting**
 No Access Areas **NA**

Interior #87 / Flat 1-2 Services

Area **Flat 1-2 Services**
 Level **Ground Floor**
 Internal Walls **Concrete, Plaster**
 Floor **Concrete**
 Ceiling **Concrete**
 Suspended Ceiling **NA**
 Partitions **NA**
 Doors **Timber**
 Windowsills **NA**
 Ducts/Floor Space **NA**
 Miscellaneous **Metal and plastic down and soil pipes, metal and plastic pipe work, MMMF firebreak, metal ducting**
 No Access Areas **NA**

Exterior #1 / Exterior

AreaExterior

External Walls.....Concrete, Modern
rendered cladding

DoorsMetal

WindowsillsuPVC

FaciasNA

Soffits.....NA

Guttering.....NA

RoofNA

Under-Cloaking.....NA

DPCNA

Cowls.....NA

Miscellaneous.....Timber and
metal canopy over front door

No Access Areas Behind cladding,
roof not inspected at request of Karl
Smith

Site ID: **a-308038**

1-83 Bangor House, Forth Drive, Chelmsley Wood, Solihull, B37 6PH, United Kingdom

4.1 Site Plan(s)

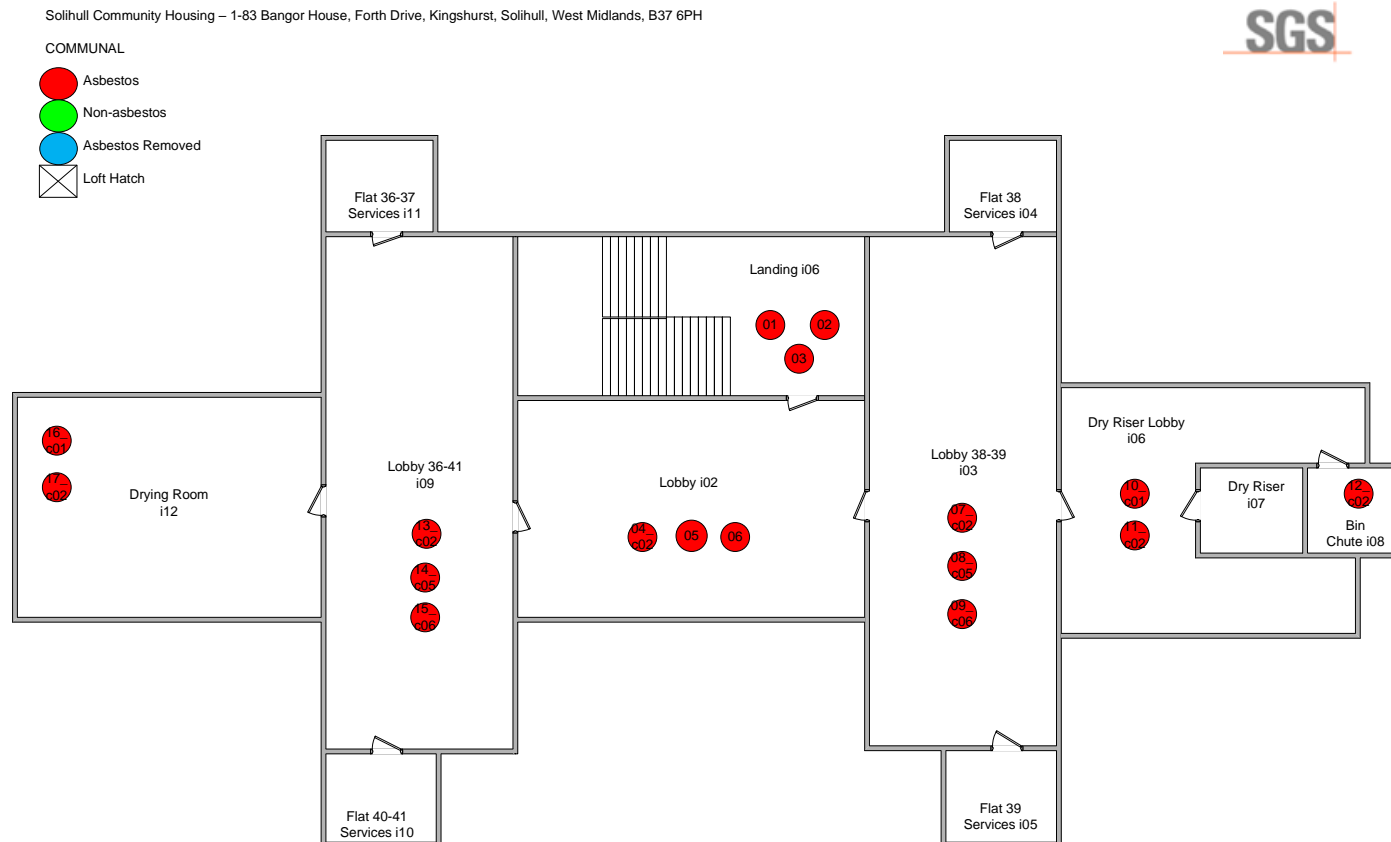

Solihull Community Housing – 1-83 Bangor House, Forth Drive, Kingshurst, Solihull, West Midlands, B37 6PH



COMMUNAL

- Asbestos
- Non-asbestos
- Asbestos Removed
- X Loft Hatch

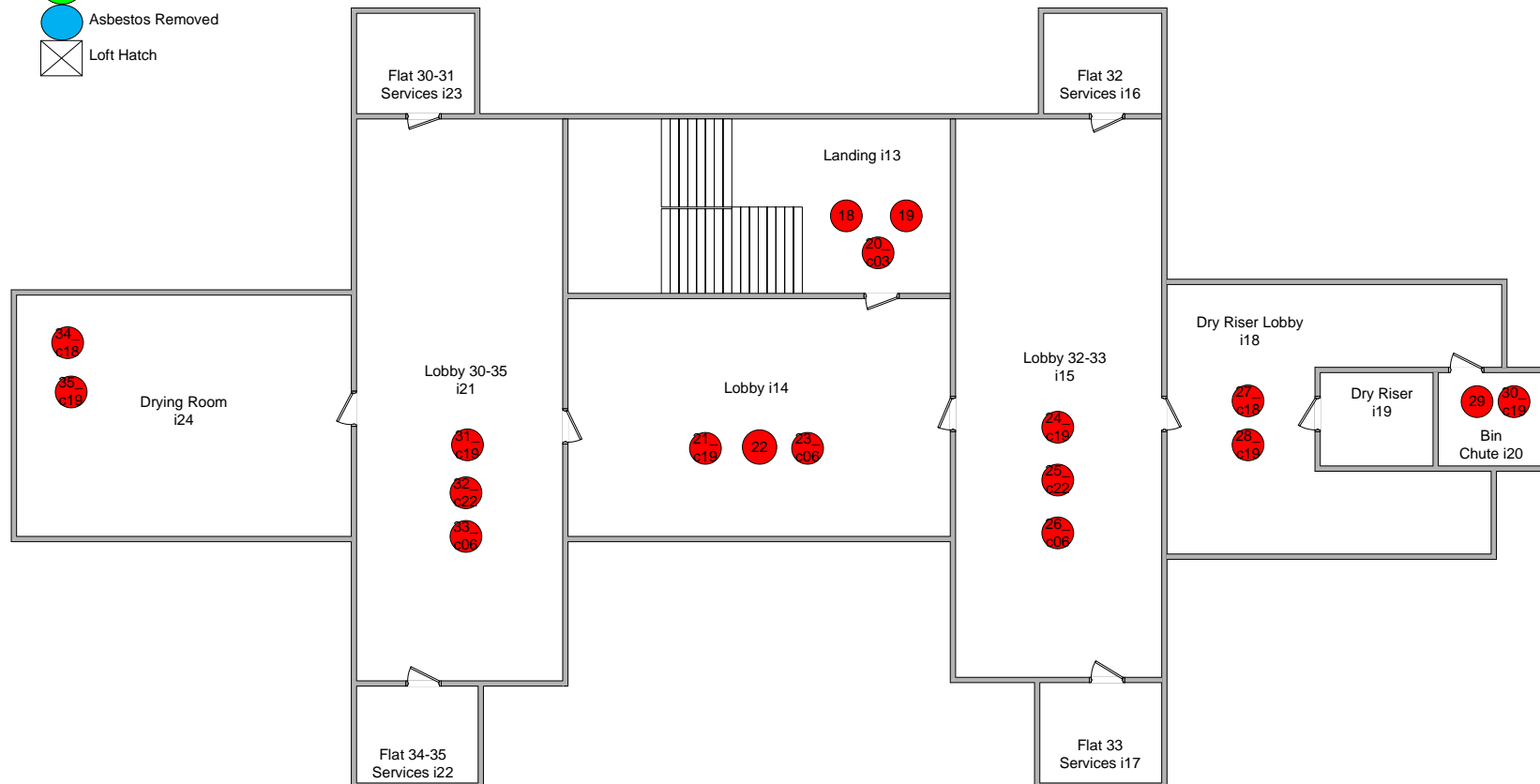

Solihull Community Housing – 1-83 Bangor House, Forth Drive, Kingshurst, Solihull, West Midlands, B37 6PH



COMMUNAL

- Asbestos
- Non-asbestos
- Asbestos Removed
- X Loft Hatch

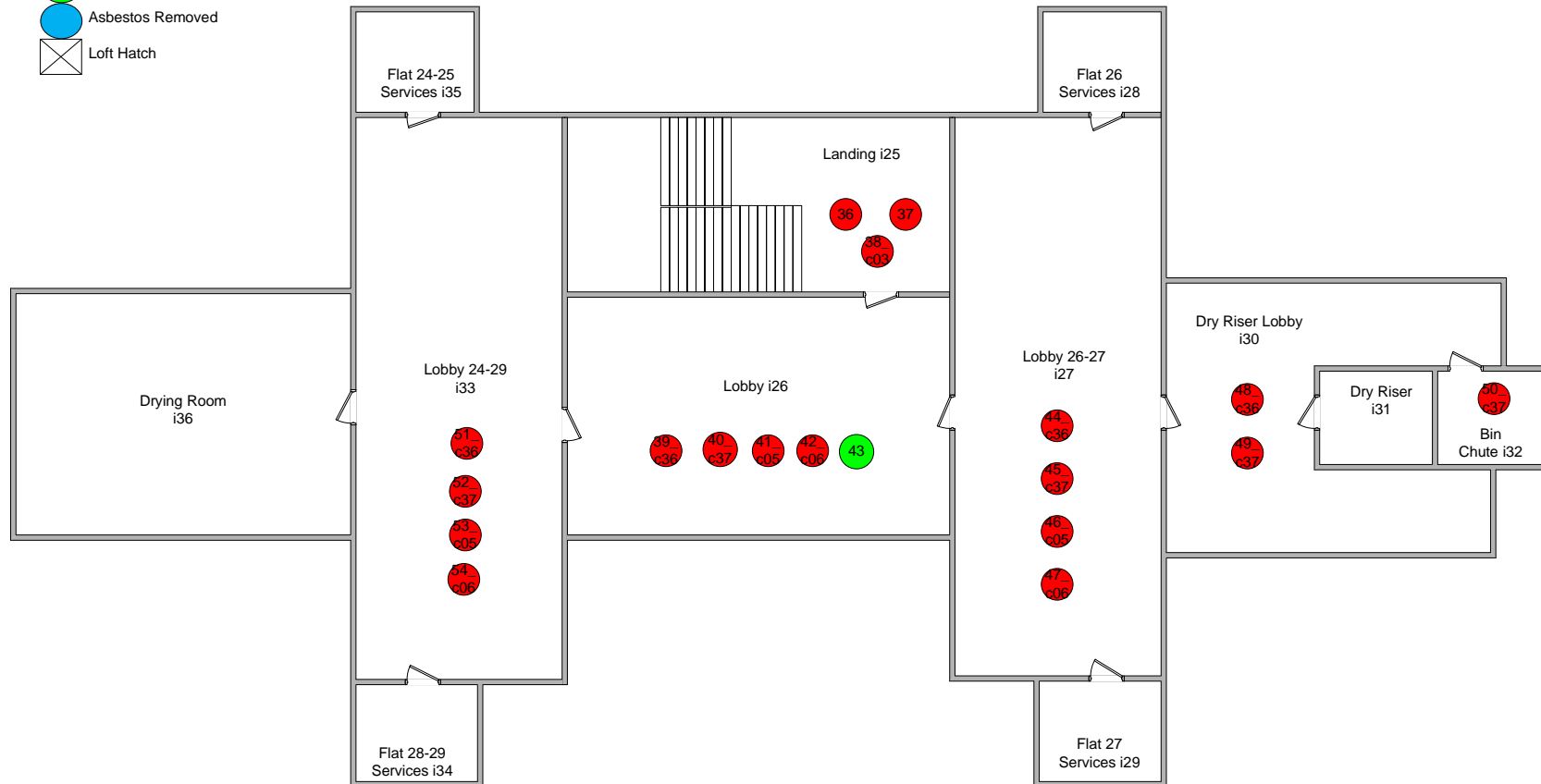

Solihull Community Housing – 1-83 Bangor House, Forth Drive, Kingshurst, Solihull, West Midlands, B37 6PH



COMMUNAL

- Asbestos
- Non-asbestos
- Asbestos Removed
- X Loft Hatch

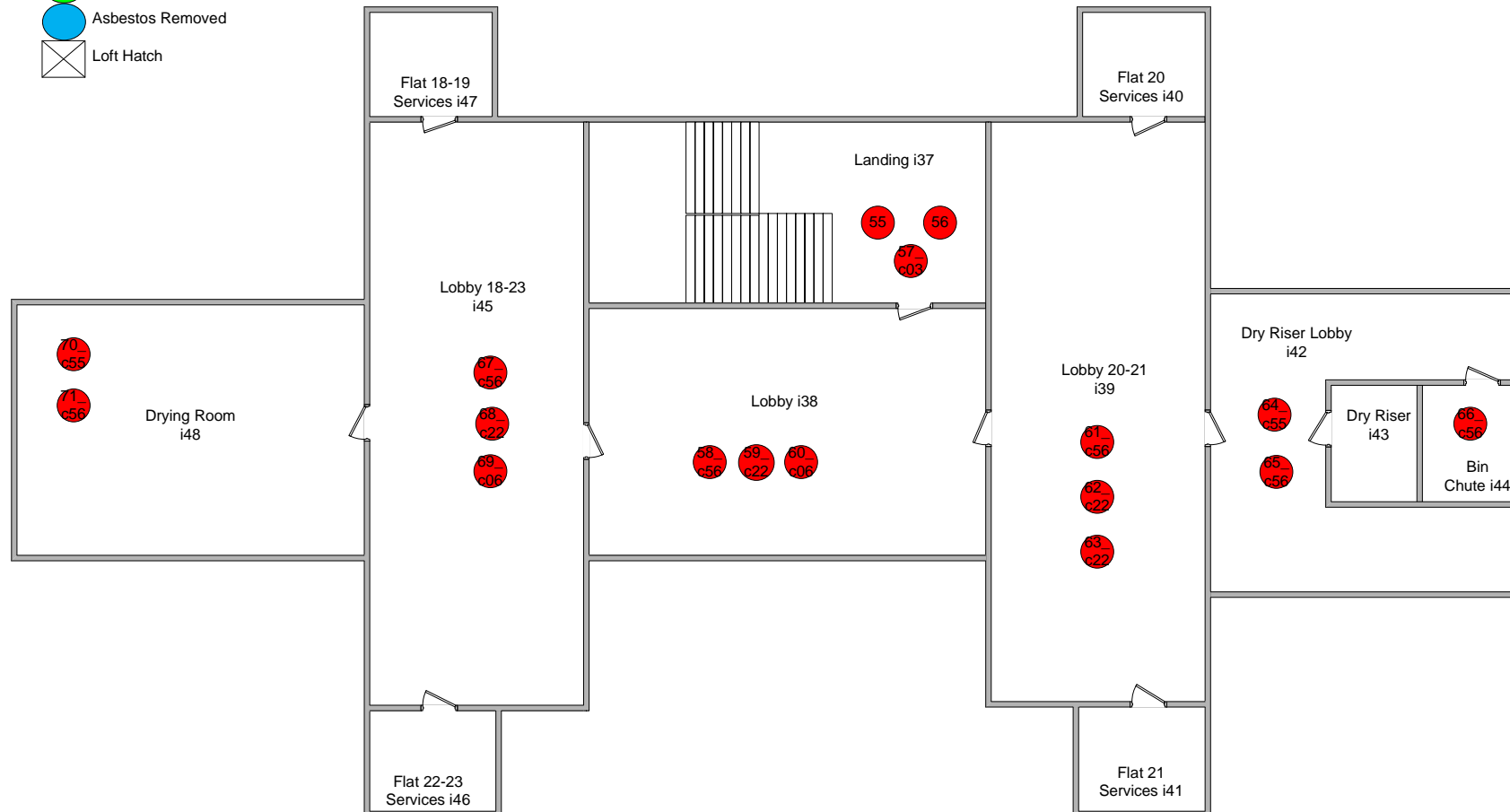

Solihull Community Housing – 1-83 Bangor House, Forth Drive, Kingshurst, Solihull, West Midlands, B37 6PH



COMMUNAL

- Asbestos
- Non-asbestos
- Asbestos Removed
- X Loft Hatch

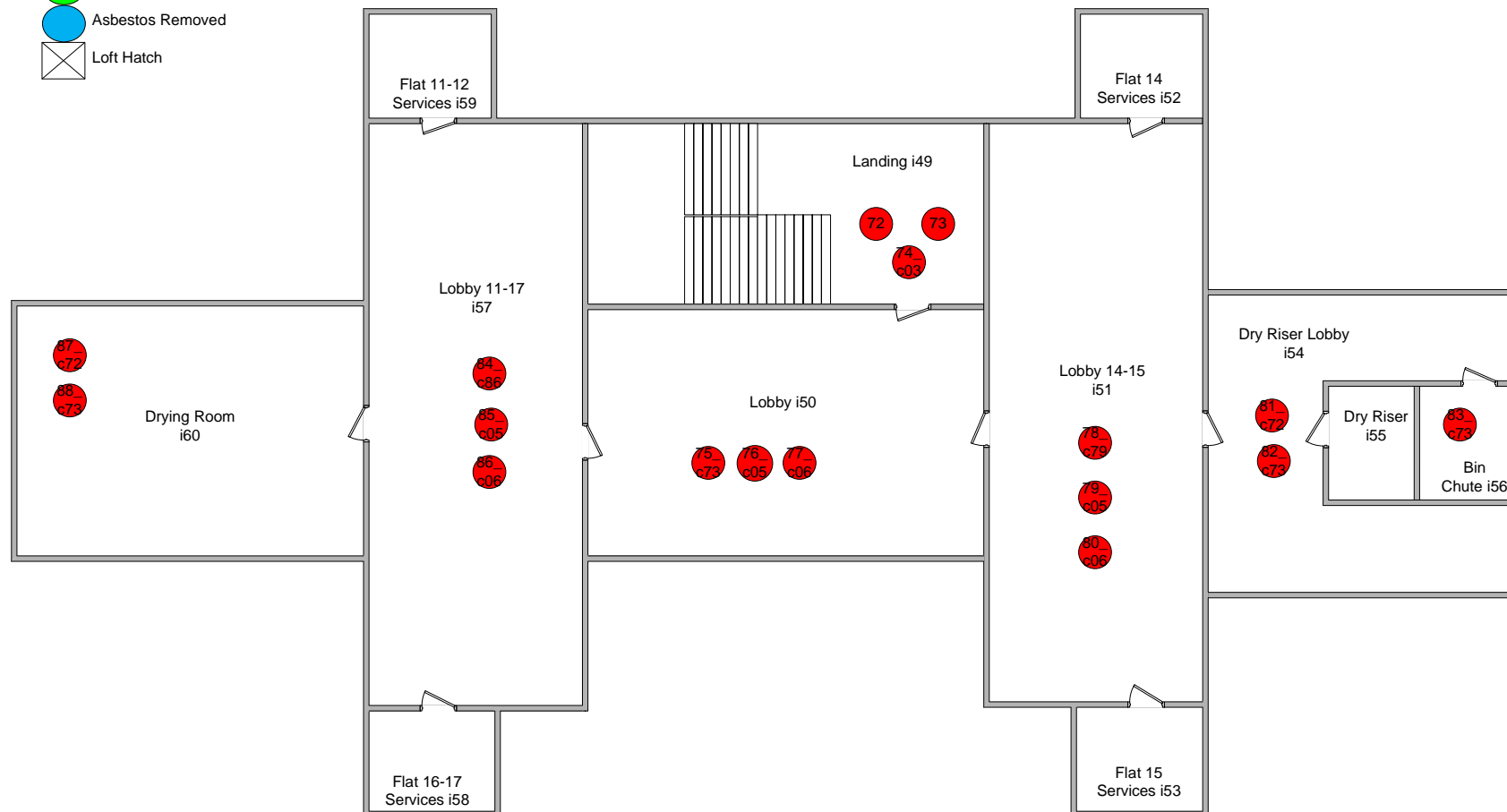



Solihull Community Housing – 1-83 Bangor House, Forth Drive, Kingshurst, Solihull, West Midlands, B37 6PH

COMMUNAL

- Asbestos
- Non-asbestos
- Asbestos Removed
- X Loft Hatch

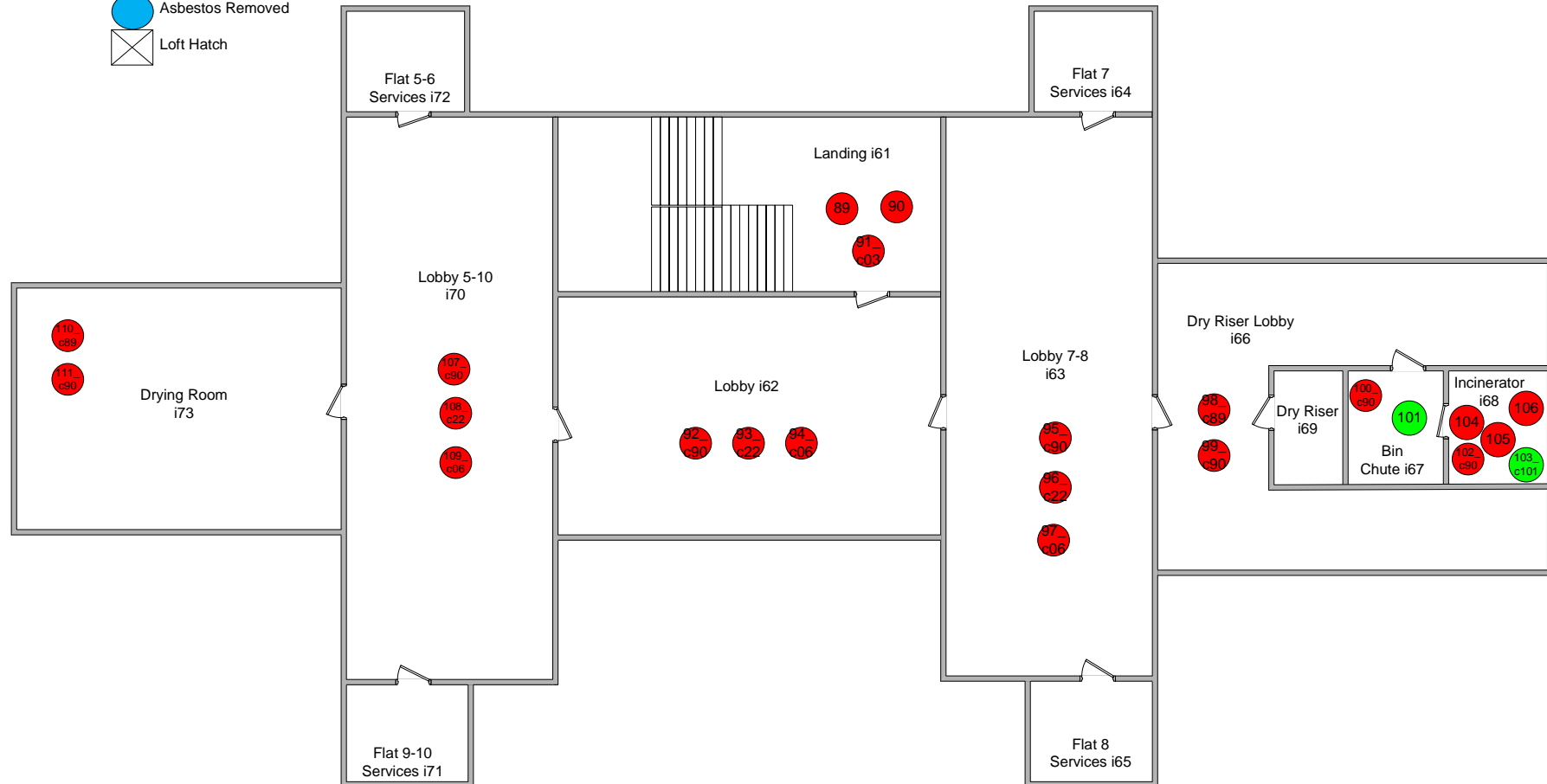

Solihull Community Housing – 1-83 Keele House, Forth Drive, Kingshurst, Solihull, West Midlands, B37 6PN



COMMUNAL

- Asbestos
- Non-asbestos
- Asbestos Removed
- X Loft Hatch

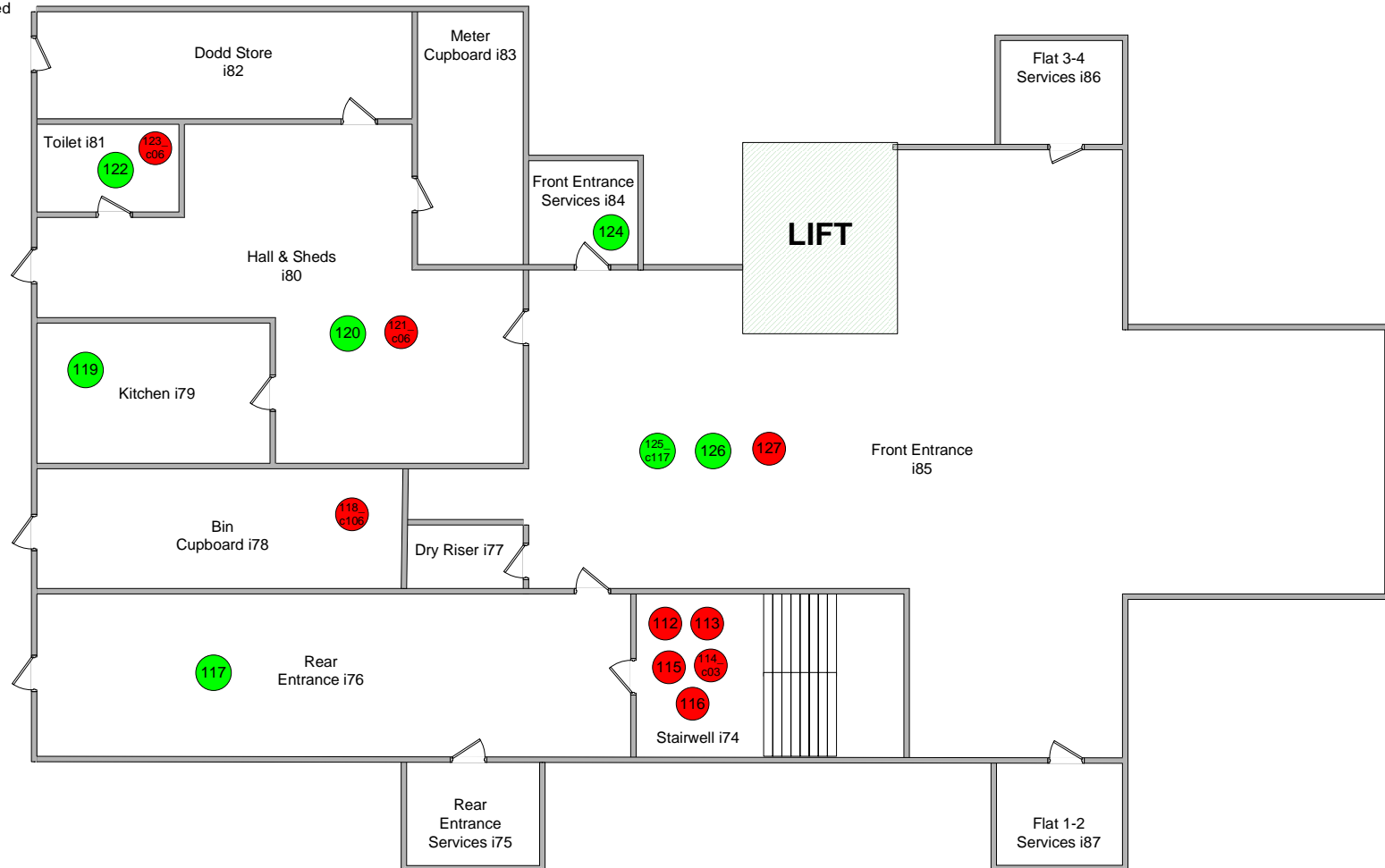

Site ID: **a-308038**

1-83 Bangor House, Forth Drive, Chelmsley Wood, Solihull, B37 6PH, United Kingdom

5.0 Sampling Strategy for Asbestos Materials

The objective of the survey was to identify the nature and extent of any visible asbestos material. All samples were collected in sealed bags and labelled, for laboratory analysis. Measures were taken to prevent cross-contamination between samples.

The survey was conducted in a manner designed to minimise nuisance and health risks to those who may occupy the building. A requirement of the Control of Asbestos Regulations 2012 is to reduce exposure to asbestos as far as is reasonably practicable. This involves surveyors employing a number of control measures to minimise exposure, including controlled wetting, PPE and minimisation of material breakage. The strategy employed comprised a combination of visual inspection and sampling of bulk materials. During the survey where a material was suspected to contain asbestos, a bulk sample was taken for analysis. In areas where there were substantial quantities of visually uniform materials, a small number of samples were taken as being representative of the whole area. Therefore, visually similar materials in the same area must be assumed to contain asbestos.

Where, during the survey the material is reported as NON-ASBESTOS by visual inspection and analysis of samples has proved negative (e.g. recently lagged pipe work covered with metal cladding) the customer should exercise caution in interpreting the results. It is IMPORTANT to stress that in such circumstances, there may be residues of asbestos trapped under the newly applied lagging (e.g. from previous asbestos removal carried out in the past).

It is not usually practicable to detect such residues unless major disturbances of the material take place within the scope of a Refurbishment and Demolition

Survey. Therefore SGS cannot accept liability for the detection of such residues if later detected in a Refurbishment and Demolition Survey. If the customer undertakes major alterations in a specific area where it may be possible that residual asbestos may be found, then it is necessary that further investigation of the specific area be carried out before the start of work.

Where there are large numbers of identical items detected throughout the site (e.g. isolated fuse boxes with asbestos flash pads) a single sample will be taken for analysis and therefore the customer must assume that identical items will have the same composition as the one specified.

Where "NO ACCESS" is used, it indicates that the area specified was not accessible at the time of the survey. The customer is to be alerted to the possibility of there being asbestos materials in the area. This may therefore require further investigation. Only those areas defined are covered in this report. Those areas not identified should be considered as not accessed for the purpose of this survey.

To assist the customers on-going management of asbestos discovered on site, a blank section has been included at the top of each sample location. This will allow the customer to record subsequent actions taken as a result of the overall risk assessment.

Site ID: **a-308038**

1-83 Bangor House, Forth Drive, Chelmsley Wood, Solihull, B37 6PH, United Kingdom

6.0 Methodology for Bulk Sample Analysis

All techniques used were in strict accordance with SGS documented in-house method, using SOP 10 based upon HSE document (HSG 248) Asbestos: The analysts' guide for sampling, analysis and clearance procedures. Sampling and identification by polarised light microscopy (PLM).

Identification of asbestos fibres was based on the following analytical procedure:

- A) A preliminary visual examination of the whole of the bulk sample was made to assess the sample type and the required sample treatment (if any): where possible a representative sub-sample treatment was taken at this stage;
- B) Sample treatment was undertaken (if required) to release or isolate fibres;
- C) A detailed and thorough search under the microscope was made to classify the fibre types present;
- D) Representative fibres were mounted in appropriate RI liquids on microscope slides;

The different fibrous components were identified using PLM.

Site ID: **a-308038**

1-83 Bangor House, Forth Drive, Chelmsley Wood, Solihull, B37 6PH, United Kingdom

7.0 Basis of Recommendations

7.1. Survey Type as defined in HSG 264 Asbestos: The Survey Guide

HSG 264 Asbestos: The Survey Guide defines two types of asbestos survey, specifically:

Management Surveys.

All materials that the competent surveyor suspects may contain asbestos are sampled and the asbestos confirmed or disproved by laboratory analysis. Only asbestos materials on the external regions of structures are detected using this method. This is the preferred HSE method for buildings, which are, not to be demolished or substantially refurbished.

Refurbishment or Demolition Survey.

As above except intrusive methods are used in order to assist detection of asbestos situated inside structural components. This method is intrinsically more hazardous, expensive and will involve isolation of all services in the areas. Also the surveying method involves significant structural and cosmetic damage.

The recommendations made within this report are based on the management of asbestos materials. The primary recommendation would therefore be remedial works, labelling or regular inspection. It should be borne in mind that if individual project works are to be carried out in an area where asbestos has been identified and is due to remain, that an assessment should be carried out prior to any works commencing.

'The material assessment identifies the high-risk materials, that is, those which will most readily release airborne fibres if disturbed (if any). It does not automatically follow that those materials assigned the highest score in the material assessment will be the materials that should be given priority for a remedial action. Management priority must be determined by carrying out a risk assessment which will take into account factors such as' (HSG 264 Asbestos: The Survey guide);

- The location of the material
- Its extent
- The use to which the location is put
- The occupancy of the area
- The activities carried on in the area &
- The likelihood/frequency with which maintenance activities are likely to take place

Site ID: **a-308038**

1-83 Bangor House, Forth Drive, Chelmsley Wood, Solihull, B37 6PH, United Kingdom

7.0 Basis of Recommendations

7.2 Action Assessment:

NON ASBESTOS = 0

No action required

REMOVE = 1

These are asbestos materials in a condition or location, which requires urgent attention. Asbestos materials assigned to be removed, are usually not suited to any form of containment programme and should be removed or environmentally cleaned as soon as possible. All fallen asbestos debris and surface contaminating materials will always be assigned for removal. Any disturbance to these materials is liable to expose personnel to elevated levels of airborne respirable asbestos fibres and then also is liable to spread the extent of the contamination throughout the rest of the building.

REMEDIAL ACTION = 2

These are asbestos materials in a location and/or condition, which require some attention. The action may be minor repairs to damaged surfaces or encapsulation of all exposed asbestos surfaces. Following completion of remedial works the material may be assigned the 'manage' rating. In the long term it is recommended that all materials, which have had remedial works carried out form part of the on-going management plan.

MANAGE = 3

These are asbestos materials in a condition and/or location which do not give rise to a significant health risk, **PROVIDED THE MATERIAL REMAINS UNDISTURBED** either by routine maintenance operations or by personnel carrying out their normal daily work activities which could cause impact or surface damage to the material. The 'manage' category is only valid if this provision is maintained. Building managers should be aware of any changes in work activates in areas where this rating applies. Asbestos material in this category would change to the remove section if it were decided to carry out building works, which would require some disturbance of the asbestos material.

Site ID: **a-308038**

1-83 Bangor House, Forth Drive, Chelmsley Wood, Solihull, B37 6PH, United Kingdom

8.0 Category Explanation

Basic Principles

Asbestos that is found to be present does not necessarily create an unacceptable risk. Asbestos is the hazard, the risk can only be defined when the hazard is assessed within the environment in which it is found. This assessment must take into account the activities carried out near or on the asbestos for the assessment to be able to present viable recommendations.

General Guidelines for an Assessment

There are two types of assessment that may be carried out:

The material assessment- this assesses the ability of asbestos materials to release fibres into the air should it be disturbed. This assessment can be undertaken as part of the survey, as it requires no knowledge about the building use etc. The main parameters that determine the ability of the material to release airborne fibres and the relative hazard of the types of fibre released are;

- Product type
- Extent of damage or deterioration
- Surface treatment
- Asbestos type

The material assessment algorithm (see attached key to assessment) will give a good guide initial guide to the priority for a control action, as it will identify the high-risk materials. However, a high material score may not always require a high priority control action, if no one needs to enter the area, or suitable precautions to reduce the risk can be taken on the few occasions when the area is occupied.

Materials with assessment scores of 10 or more are regarded as having a high potential to release fibres, if disturbed. Scores of 7-9 are regarded as having a medium potential and 4-6 a low potential. Scores of 3 or less have a very low potential to release fibres.

The priority assessment – this takes into account various human factors in order to modify the priority assigned by

the material assessment. This can only be effectively achieved with direct input from the building occupiers / managers. Parameters, which should be considered, would include;

- The location of the material
- Its extent
- The use to which the location is put
- The level of occupancy of the area
- The activities carried on in the area, and
- The likelihood/frequency with which maintenance activities are likely to take place.

A detailed risk assessment can only be carried out with the detailed knowledge of the above parameter. Although the surveying team may be able to contribute some of the information required for the risk assessment, the duty holder under CAR 2012 is required to make the risk assessment, using the information given in the survey and their detailed knowledge of the property and the activities carried out within. This risk assessment will form the basis of the management plan.

Each of the above parameters consists of a number of subheadings, which are all individually assessed. These assessments are then averaged for each main heading (An example of the priority assessment is attached to this document).

Other factors such as planned refurbishment may override the priority for remediation or the type of remediation.

The potential for disturbance must also be assessed and the feasibility of a management system operating. For example:

- If the asbestos is retained could it interrupt the safe maintenance/repairs required and would the services that would be affected by this be critical to the occupiers.
- If the asbestos is within a locked room can access be adequately controlled?

Site ID: **a-308038**

1-83 Bangor House, Forth Drive, Chelmsley Wood, Solihull, B37 6PH, United Kingdom

8.0 Category Explanation (Continued...)

Basic Principles

The two points raised above relate to instances such as; the failure of an electrical supply above a suspended asbestos ceiling. In this case the occupier would usually no longer be able to trade or a department would have to be shut. An electrical contractor would be brought in on an emergency basis. The individual – electrician – would be placed in a situation where the safety guidelines regarding the asbestos may seem of secondary importance to the needs of their customer and this could subsequently lead to the hazard being ignored.

In cases such as these the asbestos should either be removed or if retained, a procedure of dealing with emergencies must be set up to ensure that critical access points were provided and maintained.

The results from the Material assessment and the Priority assessment can then be graphed within the Risk assessment summary table to give a final risk assessment.

High Risk

Using the above principles materials can be categorised. The top priority – High Risk – would be given to those materials that present an unacceptable risk and require immediate attention. It does not mean that this material must be removed; it means that steps must be taken to remove the risk from those affected by it. This could be as simple as locking a room or undertaking minor repair works or setting up a safe management procedure etc.

Further Categories

Whether a material must be removed is a customer decision. We are willing to give our advice based on our experience. In essence if there is no budget to remove asbestos then a more economical answer will be its management. In extreme cases management may

mean total segregation of a room, area or building until such time as the budget can be made available. When surveying properties of any number it is important to realise that management must begin as soon as practicable to allow a programme of remedial works to proceed. It would be impossible to remove every item of asbestos overnight and there is little point in trying.

Prioritisation

The risk categories allocated should be used as a means of prioritising work. When the risk has been contained it is then necessary to address the next phase, which is, what should be removed, repaired and/or managed.

Management and control actions

The priority assessment score and the material assessment score are the two outputs from the risk management assessment and can be ranked to determine the priority of the management and control actions.

Management actions may include;

- Maintain and update asbestos register
- Monitor condition
- Restrict access / isolate
- Label
- Inform
- Train
- Define and use safe systems of work
- Operate a permit to work system

Control actions may include;

- Clean up debris
- Repair
- Encapsulate
- Enclose
- Remove

Site ID: **a-308038**

1-83 Bangor House, Forth Drive, Chelmsley Wood, Solihull, B37 6PH, United Kingdom

8.1 Category Codes – Material Assessment

Cumulative score	Action Required
10–12	This is allocated to those items requiring urgent attention as they currently, or in the foreseeable future, present an unacceptable risk. That is to say that fibre concentrations could rise above 0.01 fibres/ml.
7–9	These are items which as single entities have a high risk of being damaged/ disturbed or where there is an accumulation of asbestos materials in a single location that when examined as a whole have a high risk of being damaged/ disturbed.
4–6	These are items that have no, or very little, sign of historical damage.
2–3	This covers asbestos cement, resins, artex, plastics, rubber etc containing asbestos, which do not generally present a significant risk.

Product Type	Score	Assessment	Examples
	1		Etonite, cement, lino, paints, artex etc
	2		AIB boarding, gaskets, ropes, textiles etc
	3		Thermal insulation and coatings

Condition	Score	Assessment	Examples
	0		No visible damage
	1		Low damage – e.g. scratches
	2		Medium damage – e.g. breakage of material revealing fibres
	3		High damage – visible debris

Surface Treatment	Score	Assessment	Examples
	0		Sealed Composite materials
	1		Unsealed Composite Materials
	2		Sealed Non-Composite Materials
	3		Unsealed Non-Composite Materials

Asbestos Type	Score	Assessment	Examples
	1		Chrysotile
	2		Amosite
	3		Crocidolite

Site ID: **a-308038**

1-83 Bangor House, Forth Drive, Chelmsley Wood, Solihull, B37 6PH, United Kingdom

8.2 Category Codes – Priority Assessment

Human Exposure Potential

Assessment parameter	Score	Assessment	Examples
Number of occupants	0		None
	1		1 – 3
	2		4 – 5
	3		>10
Frequency of use	0		Infrequent
	1		Monthly
	2		Weekly
	3		Daily
Average each time use	0		<1
	1		>1 – <3 hours
	2		>3 – <6 hours
	3		>6 hours
Average Score			

Maintenance Activity

Assessment parameter	Score	Assessment	Examples
Type of Maintenance activity	0		Minor disturbance (e.g. possibility of contact when gaining access)
	1		Low disturbance (e.g. changing light bulbs in AIB ceiling)
	2		Medium disturbance (e.g. lifting one or two AIB ceiling tiles to access a valve)
	3		High levels of disturbance (e.g. removing a number of AIB ceiling tiles to replace a valve or for recabling).
Frequency of Maintenance activity	0		ACM unlikely to be disturbed for maintenance
	1		<1 per year
	2		>1 per year
	3		>1 per month
Average Score			

Site ID: **a-308038**

1-83 Bangor House, Forth Drive, Chelmsley Wood, Solihull, B37 6PH, United Kingdom

8.2 Category Codes – Priority Assessment (Continued...)

Cumulative score	Action Required
10–12	This is allocated to those items, which are in a position, which presents an unacceptable risk to occupiers etc.
7–9	These are items situated in high use, readily accessible positions, which may also be located in an area accessed on a routine basis for maintenance.
4–6	These are items that will very rarely be disturbed through normal occupation or maintenance, or are in locations or extents that if disturbed would lead to a minimal fibre release.
0–3	This covers items, which are in locations not readily accessible and are unlikely to be disturbed.

Normal occupant activity

Assessment parameter	Score	Assessment	Examples
Main type of activity in area	0		Rare disturbance activity (e.g. little used store room)
	1		Low disturbance activities (e.g. office type activity)
	2		Periodic disturbance (e.g. industrial or vehicular activity which may contact ACMs)
	3		High levels of disturbance, (e.g. Fire door with AIB sheet in constant)
Average Score			

Likelihood of disturbance

Assessment parameter	Score	Assessment	Examples
Accessibility	0		Usually inaccessible
	1		Occasionally likely to be disturbed
	2		Easily disturbed
	3		Routinely disturbed
Location	0		Outdoors
	1		Large Rooms
	2		Rooms up to 100m ²
	3		Confined spaces
Extent	0		Small amounts or items
	1		<10m ² or 10m
	2		>10 – 50m ² or 10 – 50m
	3		>50m ² or > 50m
Average Score			

Site ID: **a-308038**

1-83 Bangor House, Forth Drive, Chelmsley Wood, Solihull, B37 6PH, United Kingdom

9.0 Restrictions and Limitations

Every effort has been made to ensure that all asbestos materials were identified as far as was reasonably practicable, using the survey methodology as agreed with the customer. Our standard survey, involves experienced and trained surveyors employing a combination of visual examination and bulk material sampling. This method is approved by the HSE and normally results in most if not all asbestos materials being identified. However, it is possible that asbestos materials may remain undetected within the building due to.

Asbestos materials existing in areas, other than those specifically requested to be surveyed by the customer.

Incorporation within or under a structure, preventing detection via visual/sampling survey methods.

Disguising of the materials due to over-cladding. Materials of this type may only be detectable using the methods prescribed under a Refurbishment or Demolition Survey. In areas with large amounts of visually similar materials, a proportional number of samples have been taken, which were deemed to be representative of the whole area. Should the customer, request a more rigorous sampling strategy, this should be arranged for reinspection and in any case before any disturbance of the material.

Trace residues under non-asbestos pipe work lagging. In the past, and especially prior to the Control of asbestos Regulations 2012, asbestos removal operations were not considered comparable to today's standards. The existence of such contamination is not possible to confirm without removal of all or most of the existing insulation, as would be expected under a Refurbishment or Demolition Survey.

Regarding areas described under the 'no access' section, our surveyors did not inspect these locations. This would be due to the access points being locked, occupants prohibiting access, or where access would result in endangering surveyors and the breach of one or more relevant statutory provisions such as the Workplace (Health Safety and Welfare) Regulations 1992 regarding Work at Heights Regulations 2005 or the

Confined Space Regulations 1997. If access to such areas is required, the customer should liaise with SGS in order to arrange a repeat visit, during which suitable and sufficient precautions shall be taken (at an additional cost). Access to high areas such as roof areas and roof voids will be limited in most circumstances.

No access will be gained to the internal voids of cavity brick walls or the interior of any other type of solid wall or structure unless specifically agreed with the customer before the survey commences with a suitable method of work agreed to control the risk of structural instability.

Access and sampling to certain areas where access was prohibited.

Certain artex coatings contain so little asbestos that its detection is not always possible in light of current knowledge and technology, using the techniques as prescribed in HSG 264 Asbestos: The Survey Guide and (HSG 248) Asbestos: The analysts' guide for sampling, analysis and clearance procedures. Also, due to the application techniques and heterogeneous nature of some such materials, sample results may be unrepresentative of the whole. It is possible to analyse samples with a greater degree of accuracy using sub-contracting laboratories with Scanning Electron Microscopy (SEM) facilities. This can be arranged (at greater cost and increased turn-around) following a specific request from the customer.

Floor ducts not accessed unless specified in the main body of the report.

No access to live electrical installations will be gained during the survey. Our duty of care requires us to presume that such installations are live. If access is required to live areas, our surveyors will need to be accompanied and supervised by qualified electrical engineers under a permit/safe working procedure.

Even after a survey carried out by competent person(s) with due skill and care, it is not reasonably practicable to state that a building is free of asbestos materials without completely dismantling the structure down to its component parts. Therefore, it is not reasonably practicable to categorically state whether an building is completely free of asbestos materials until it is finally demolished.

SGS have, via staff training, selection and provision of time and resources fulfilled our duty under civil and statutory law as far as was reasonably practicable. It is important to point out that the customers' duty of care under criminal and civil law still exists, with respect to precautions taken when working on areas in which no asbestos has been previously detected.

In the event of material being exposed which could reasonably be expected to be asbestos material, work should immediately cease and competent assistance should be sought to identify the material in order to comply with HSWA 1974, Regulation 7 of the Management of Health and Safety at Work Regulations 1999 and other relevant statutory provisions. The competent person(s) would ideally be a UKAS accredited consultancy, such as SGS.

SGS cannot accept liability for cosmetic or structural damage incurred during sampling and surveying. By its very nature, an asbestos survey requires a reasonable degree of damage to components for subsequent laboratory identification.

SGS are not accredited for priority assessments.

SGS are not liable for the costs of any asbestos removal whether the materials have been identified or not during

the survey process.

Due to the nature of the building's construction, similar types of ACM identified in this report may not be restricted to the amounts and locations identified. In addition, materials encountered which are similar to those presumed/identified, as asbestos should also be presumed to be ACM's until proven otherwise.

Unless specifically stated otherwise, the scope of the survey assessment does not extend to identifying ACM's within fixed items of plant and portable appliances.

This survey report only partially fulfils the compliance requirements under Regulation 4 of CAR 2012. The customer should be aware of further measures required, such as the performance of priority/overall risk assessments, condition monitoring and provision of information to those at risk.

Unless specifically stated otherwise, the scope of this survey assessment does not extend to conducting swab samples to conduct trace asbestos residues from past stripping works.

The scope of survey does not extend to identifying sub-surface ACM's or asbestos-land contamination. Ducts will only be inspected if formally agreed with the customer as being part of the survey scope. Any ducts without any obvious access points which are not brought to the attention of SGS before the survey will not be inspected.

Access is not gained to plant and machinery unless officially requested and then only under a permit system under the supervision of a mechanical engineer. Equipment installed prior to 1999 should be presumed to contain ACM's such as Chrysotile gaskets.

Square and linear metre amounts of ACM's stated in the report are visually determined estimates only and are not intended to form the sole basis of removal quotations. Any future removal costing should be based on actual measurements conducted by the tendering removal contractor.

Site ID: a-308038

Bulk Certificate

Client

Solihull Community Housing
Client ID: **S135 - 4113543**

Client Address

Solihull Community Housing

Maintenance Services Team
Chapelhouse Road
Depot
Chelmsley Wood
Solihull
B37 5HA
United Kingdom

Tel: 0121 717 1652



SGS United Kingdom Limited
Unit 4 Calibre Industrial Park
Laches Close
Four Ashes
Wolverhampton
WV10 7DZ
United Kingdom

Phone: 01902 791565
Email: gb.environment@sgs.com

www.sgs.co.uk

Registered in England 01193985

Property Address:
1-83 Bangor House
Forth Drive
Chelmsley Wood
Solihull
B37 6PH
United Kingdom

Samples Analysed by (Note 3):
Lucy Croydon

Issue Date:
27th May 2021

Samples Taken By:
Kyle Johnson

Samples Taken Date:
17th May 2021

Laboratory Results

Sample No.	Area	Item	Material Type (Note 4)	Asbestos Type Detected (Note 1)	Other Fibres Observed (Note 2)
a-308038-i01-01	Sixth Floor Landing (6)	Spatter pattern textured coating.	Textured Coating - Ceiling	Chrysotile (white)	-
a-308038-i01-02	Sixth Floor Landing (6)	Spatter pattern textured coating.	Textured Coating - Walls	Chrysotile (white)	-
a-308038-i01-03	Sixth Floor Landing (6)	Resin nosing to edge of stairs.	Resin Stair Nosing	Chrysotile (white)	-
a-308038-i02-05	Sixth Floor Lobby (6)	Blue and grey floor tiles.	Floor Tile	Chrysotile (white)	-
a-308038-i02-06	Sixth Floor Lobby (6)	Bitumen adhesive beneath floor tiles.	Adhesive	Chrysotile (white)	-
a-308038-i13-18	Fifth Floor Landing (5)	Spatter pattern textured coating.	Textured Coating - Ceiling	Chrysotile (white)	-
a-308038-i13-19	Fifth Floor Landing (5)	Spatter pattern textured coating.	Textured Coating - Walls	Chrysotile (white)	-

Note 1 Samples are analysed using SGS documented in-house method, using SOP 10, based upon HSE Guidance. Note HSG 248 'The analysts guide' - Appendix 2. Samples are examined under low power stereo microscopy. Indicative characteristics observed using polarised light optical microscopy, with dispersion staining techniques specific to asbestos are used to determine asbestos fibre types.

Note 2 Not UKAS Accredited. Non-asbestos fibres and other materials are listed to help in the interpretation of results. However they are not included in the UKAS accreditation schedule for our laboratory. **Note 3** Where the sample was not taken by SGS, the information indicated above is that which is supplied by the client. SGS is not responsible for sampling errors where the sample is taken by others.

Note 4 Opinions and interpretations expressed herein, such as the product type are outside the scope of UKAS accreditation. **Note 5** NAD refers to 'No Asbestos Detected.'



Site ID: a-308038

Bulk Certificate

Client

Solihull Community Housing
Client ID: **S135 - 4113543**

Client Address

Solihull Community Housing

Maintenance Services Team
Chapelhouse Road
Depot
Chelmsley Wood
Solihull
B37 5HA
United Kingdom

Tel: 0121 717 1652



SGS United Kingdom Limited
Unit 4 Calibre Industrial Park
Laches Close
Four Ashes
Wolverhampton
WV10 7DZ
United Kingdom

Phone: 01902 791565
Email: gb.environment@sgs.com

www.sgs.co.uk

Registered in England 01193985

Property Address:
1-83 Bangor House
Forth Drive
Chelmsley Wood
Solihull
B37 6PH
United Kingdom

Samples Analysed by (Note 3):
Lucy Croydon



Issue Date:
27th May 2021

Samples Taken By:
Kyle Johnson

Samples Taken Date:
17th May 2021

Laboratory Results

Sample No.	Area	Item	Material Type (Note 4)	Asbestos Type Detected (Note 1)	Other Fibres Observed (Note 2)
a-308038-i14-22	Fifth Floor Lobby (5)	Green and grey floor tiles.	Floor Tile	Chrysotile (white)	-
a-308038-i20-29	Fifth Floor Bin Chute	Spatter pattern textured coating.	Textured Coating - Ceiling	Chrysotile (white)	-
a-308038-i25-36	Fourth Floor Landing (4)	Spatter pattern textured coating.	Textured Coating - Ceiling	Chrysotile (white)	-
a-308038-i25-37	Fourth Floor Landing (4)	Spatter pattern textured coating.	Textured Coating - Walls	Chrysotile (white)	-
a-308038-i26-43	Fourth Floor Lobby (4)	Grey floor tiles.	Floor Tile	NAD	NAD
a-308038-i37-55	Third Floor Landing (3)	Spatter pattern textured coating.	Textured Coating - Ceiling	Chrysotile (white)	-
a-308038-i37-56	Third Floor Landing (3)	Spatter pattern textured coating.	Textured Coating - Walls	Chrysotile (white)	-

Note 1 Samples are analysed using SGS documented in-house method, using SOP 10, based upon HSE Guidance. Note HSG 248 'The analysts guide' - Appendix 2. Samples are examined under low power stereo microscopy. Indicative characteristics observed using polarised light optical microscopy, with dispersion staining techniques specific to asbestos are used to determine asbestos fibre types.

Note 2 Not UKAS Accredited. Non-asbestos fibres and other materials are listed to help in the interpretation of results. However they are not included in the UKAS accreditation schedule for our laboratory. **Note 3** Where the sample was not taken by SGS, the information indicated above is that which is supplied by the client. SGS is not responsible for sampling errors where the sample is taken by others.

Note 4 Opinions and interpretations expressed herein, such as the product type are outside the scope of UKAS accreditation. **Note 5** NAD refers to 'No Asbestos Detected.'



Site ID: a-308038

Bulk Certificate

Client

Solihull Community Housing
Client ID: **S135 - 4113543**

Client Address

Solihull Community Housing

Maintenance Services Team
Chapelhouse Road
Depot
Chelmsley Wood
Solihull
B37 5HA
United Kingdom

Tel: 0121 717 1652



SGS United Kingdom Limited
Unit 4 Calibre Industrial Park
Laches Close
Four Ashes
Wolverhampton
WV10 7DZ
United Kingdom

Phone: 01902 791565
Email: gb.environment@sgs.com

www.sgs.co.uk

Registered in England 01193985

Property Address:
1-83 Bangor House
Forth Drive
Chelmsley Wood
Solihull
B37 6PH
United Kingdom

Samples Analysed by (Note 3):
Lucy Croydon

Issue Date:
27th May 2021

Samples Taken By:
Kyle Johnson

Samples Taken Date:
17th May 2021

Laboratory Results

Sample No.	Area	Item	Material Type (Note 4)	Asbestos Type Detected (Note 1)	Other Fibres Observed (Note 2)
a-308038-i49-72	Second Floor Landing (2)	Spatter pattern textured coating.	Textured Coating - Ceiling	Chrysotile (white)	-
a-308038-i49-73	Second Floor Landing (2)	Spatter pattern textured coating.	Textured Coating - Walls	Chrysotile (white)	-
a-308038-i61-89	First Floor Landing (1)	Spatter pattern textured coating.	Textured Coating - Ceiling	Chrysotile (white)	-
a-308038-i61-90	First Floor Landing (1)	Spatter pattern textured coating.	Textured Coating - Walls	Chrysotile (white)	-
a-308038-i67-101	First Floor Bin Chute	Insulating board transom panel.	Insulating Board	NAD	NAD
a-308038-i68-104	First Floor Incinerator	Cement panel within incinerator.	Cement	Chrysotile (white)	-
a-308038-i68-105	First Floor Incinerator	Rope seal within incinerator.	Rope	Chrysotile (white)	-

Note 1 Samples are analysed using SGS documented in-house method, using SOP 10, based upon HSE Guidance. Note HSG 248 'The analysts guide' - Appendix 2. Samples are examined under low power stereo microscopy. Indicative characteristics observed using polarised light optical microscopy, with dispersion staining techniques specific to asbestos are used to determine asbestos fibre types.

Note 2 Not UKAS Accredited. Non-asbestos fibres and other materials are listed to help in the interpretation of results. However they are not included in the UKAS accreditation schedule for our laboratory. **Note 3** Where the sample was not taken by SGS, the information indicated above is that which is supplied by the client. SGS is not responsible for sampling errors where the sample is taken by others.

Note 4 Opinions and interpretations expressed herein, such as the product type are outside the scope of UKAS accreditation. **Note 5** NAD refers to 'No Asbestos Detected.'



Site ID: a-308038

Bulk Certificate

Client

Solihull Community Housing
Client ID: **S135 - 4113543**

Client Address

Solihull Community Housing

Maintenance Services Team
Chapelhouse Road
Depot
Chelmsley Wood
Solihull
B37 5HA
United Kingdom

Tel: 0121 717 1652



SGS United Kingdom Limited
Unit 4 Calibre Industrial Park
Laches Close
Four Ashes
Wolverhampton
WV10 7DZ
United Kingdom

Phone: 01902 791565
Email: gb.environment@sgs.com

www.sgs.co.uk

Registered in England 01193985

Property Address:
1-83 Bangor House
Forth Drive
Chelmsley Wood
Solihull
B37 6PH
United Kingdom

Samples Analysed by (Note 3):
Lucy Croydon

Issue Date:
27th May 2021

Samples Taken By:
Kyle Johnson

Samples Taken Date:
17th May 2021

Laboratory Results

Sample No.	Area	Item	Material Type (Note 4)	Asbestos Type Detected (Note 1)	Other Fibres Observed (Note 2)
a-308038-i68-106	First Floor Incinerator	Cement flue from incinerator.	Cement	Chrysotile (white)	-
a-308038-i74-112	Ground Floor Stairwell	Spatter pattern textured coating.	Textured Coating - Ceiling	Chrysotile (white)	-
a-308038-i74-113	Ground Floor Stairwell	Spatter pattern textured coating.	Textured Coating - Walls	Chrysotile (white)	-
a-308038-i74-115	Ground Floor Stairwell	Cement boxing over door.	Cement	Chrysotile (white)	-
a-308038-i74-116	Ground Floor Stairwell	Insulating board infill to wall.	Insulating Board	Chrysotile (white), Amosite (brown)	-
a-308038-i76-117	Ground Floor Rear Entrance	Lined stipple pattern textured coating.	Textured Coating - Walls	NAD	NAD
a-308038-i79-119	Ground Floor Kitchen	Pad to underside of sink unit.	Bitumen Sink Pad	NAD	NAD

Note 1 Samples are analysed using SGS documented in-house method, using SOP 10, based upon HSE Guidance. Note HSG 248 'The analysts guide' - Appendix 2. Samples are examined under low power stereo microscopy. Indicative characteristics observed using polarised light optical microscopy, with dispersion staining techniques specific to asbestos are used to determine asbestos fibre types.

Note 2 Not UKAS Accredited. Non-asbestos fibres and other materials are listed to help in the interpretation of results. However they are not included in the UKAS accreditation schedule for our laboratory. **Note 3** Where the sample was not taken by SGS, the information indicated above is that which is supplied by the client. SGS is not responsible for sampling errors where the sample is taken by others.

Note 4 Opinions and interpretations expressed herein, such as the product type are outside the scope of UKAS accreditation. **Note 5** NAD refers to 'No Asbestos Detected.'



Site ID: a-308038

Bulk Certificate

Client

Solihull Community Housing
Client ID: **S135 - 4113543**

Client Address

Solihull Community Housing

Maintenance Services Team
Chapelhouse Road
Depot
Chelmsley Wood
Solihull
B37 5HA
United Kingdom

Tel: 0121 717 1652



SGS United Kingdom Limited
Unit 4 Calibre Industrial Park
Laches Close
Four Ashes
Wolverhampton
WV10 7DZ
United Kingdom

Phone: 01902 791565
Email: gb.environment@sgs.com

www.sgs.co.uk

Registered in England 01193985

Property Address:
1-83 Bangor House
Forth Drive
Chelmsley Wood
Solihull
B37 6PH
United Kingdom

Samples Analysed by (Note 3):
Lucy Croydon

Issue Date:
27th May 2021

Samples Taken By:
Kyle Johnson

Samples Taken Date:
17th May 2021

Laboratory Results

Sample No.	Area	Item	Material Type (Note 4)	Asbestos Type Detected (Note 1)	Other Fibres Observed (Note 2)
a-308038-i80-120	Ground Floor Hall & Sheds	Brown floor tiles.	Floor Tile & Adhesive	NAD	NAD
a-308038-i81-122	Ground Floor Toilet	Pink and grey floor tiles.	Floor Tile & Adhesive	NAD	NAD
a-308038-i84-124	Ground Floor Front Entrance Services	Fibrous packing to soil pipe beneath joint weld.	Lagging	NAD	NAD
a-308038-i85-126	Ground Floor Front Entrance	Insulating board infill to wall.	Insulating Board	NAD	NAD
a-308038-i85-127	Ground Floor Front Entrance	Insulating board panels to insides of electrical cabinets.	Insulating Board	Chrysotile (white), Amosite (brown)	-



Note 1 Samples are analysed using SGS documented in-house method, using SOP 10, based upon HSE Guidance. Note HSG 248 'The analysts guide' - Appendix 2. Samples are examined under low power stereo microscopy. Indicative characteristics observed using polarised light optical microscopy, with dispersion staining techniques specific to asbestos are used to determine asbestos fibre types.

Note 2 Not UKAS Accredited. Non-asbestos fibres and other materials are listed to help in the interpretation of results. However they are not included in the UKAS accreditation schedule for our laboratory. **Note 3** Where the sample was not taken by SGS, the information indicated above is that which is supplied by the client. SGS is not responsible for sampling errors where the sample is taken by others.

Note 4 Opinions and interpretations expressed herein, such as the product type are outside the scope of UKAS accreditation. **Note 5** NAD refers to 'No Asbestos Detected.'